

PLAT OF SURVEY

LOCATION: Canary Road, Sugar Creek, Wisconsin

LEGAL DESCRIPTION:

The East 1/2 of Lot 9, except the North 8 feet, all of Lots 10 and 11, except the North 8 feet and the West 1/2 of Lot 12, except the North 8 feet, and the West 1/2 of Lot 21, all of Lots 22 and 23, and the East 1/2 of Lot 24, all in Block 71, **INTERLAKEN SUBDIVISION (5TH Map)**, Town of Sugar Creek, Walworth County, Wisconsin.

May 17, 2022  
June 6, 2022 Added Foundation Plan (Not Staked)  
June 14, 2022 Staked Proposed Dwelling  
June 28, 2022 Added Prop. Septic Area & Prop. Well Per Builder

Survey No. 113472

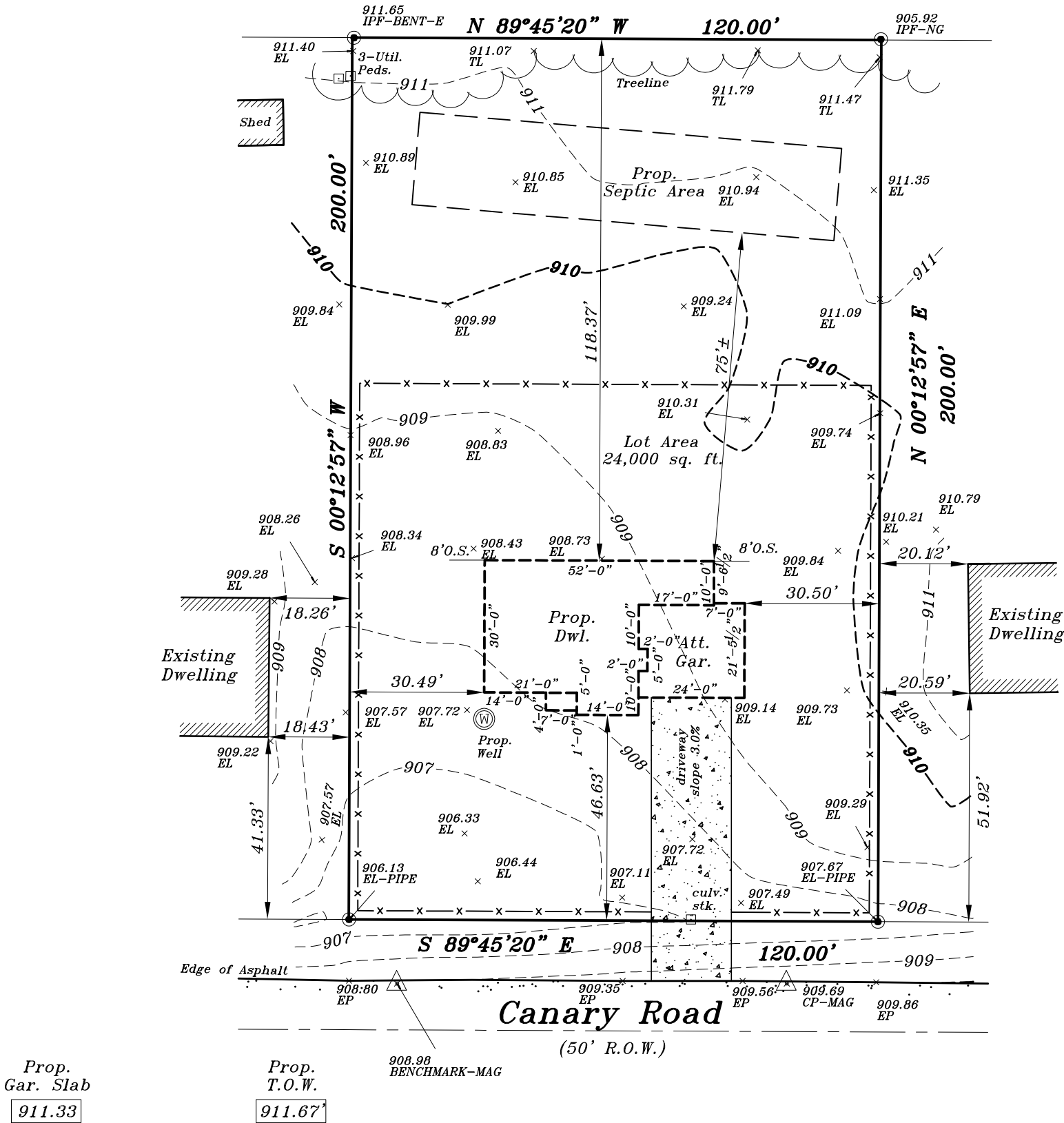

Proposed finished yard, 1st floor or top of foundation grade shown on this drawing is a suggested grade and should be verified by the owner, builder or municipality

**METROPOLITAN SURVEY SERVICE, INC.**

**PROFESSIONAL LAND SURVEYORS**  
9415 West Forest Home Avenue, Suite 202  
Hales Corners, Wisconsin 53130  
PH. (414) 529-5380  
survey@metropolitansurvey.com  
www.metropolitansurvey.com

● — Denotes Iron Pipe Found  
○ — Denotes Iron Pipe Set  
000.0 — Denotes Proposed Grade  
—x—x—x— Denotes Proposed Silt Screen

GRAPHIC SCALE

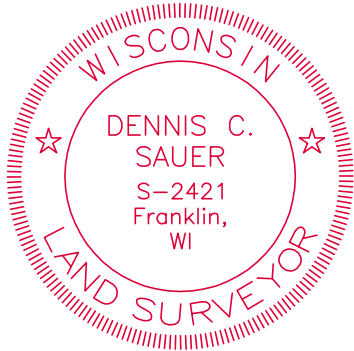
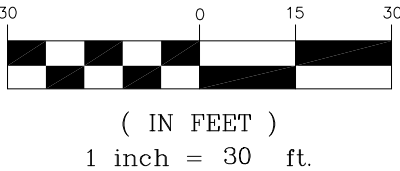

I HEREBY CERTIFY THAT I HAVE SURVEYED THE ABOVE DESCRIBED PROPERTY AND THAT THE ABOVE MAP IS A TRUE REPRESENTATION THEREOF AND SHOWS THE SIZE AND LOCATION OF THE PROPERTY. ITS EXTERIOR BOUNDARIES, THE LOCATION OF ALL VISIBLE STRUCTURES AND DIMENSIONS OF ALL PRINCIPAL BUILDINGS THEREON, BOUNDARY FENCES, APPARENT EASEMENTS AND ROADWAYS AND VISIBLE ENCROACHMENT, IF ANY.

THIS SURVEY IS MADE FOR THE EXCLUSIVE USE OF THE PRESENT OWNERS OF THE PROPERTY, AND ALSO THOSE WHO PURCHASE, MORTGAGE, OR GUARANTEE THE TITLE THERETO WITHIN ONE (1) YEAR FROM THE DATE HEREOF.

SIGNED

*Dennis C. Sauer*  
**Dennis C. Sauer**  
Professional Land Surveyor S-2421