

LOCATION: W6525 Shore Drive, Elkhorn, Wisconsin

PREPARED FOR: Pamela Travis

CURRENT OWNER: Pamela Travis & Kimberly Travis

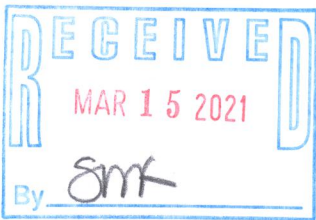

LEGAL DESCRIPTIONS:

Parcel 1:
Lot 1 and Lot 2, Block 3 of North Lake Evergreen Beach, a Subdivision located in the Southeast 1/4 of Section 5, Township 3 North, Range 16 East, Town of Sugar Creek, Walworth County, Wisconsin.

Parcel 2:
The West 1/2 of Lot 7, Lot 8 and Lot 9, Block 2 of North Lake Evergreen Beach, a Subdivision located in the Southeast 1/4 of Section 5, Township 3 North, Range 16 East, Town of Sugar Creek, Walworth County, Wisconsin.

Tax ID: GNLE 00009

Tax ID: GNLE 00007

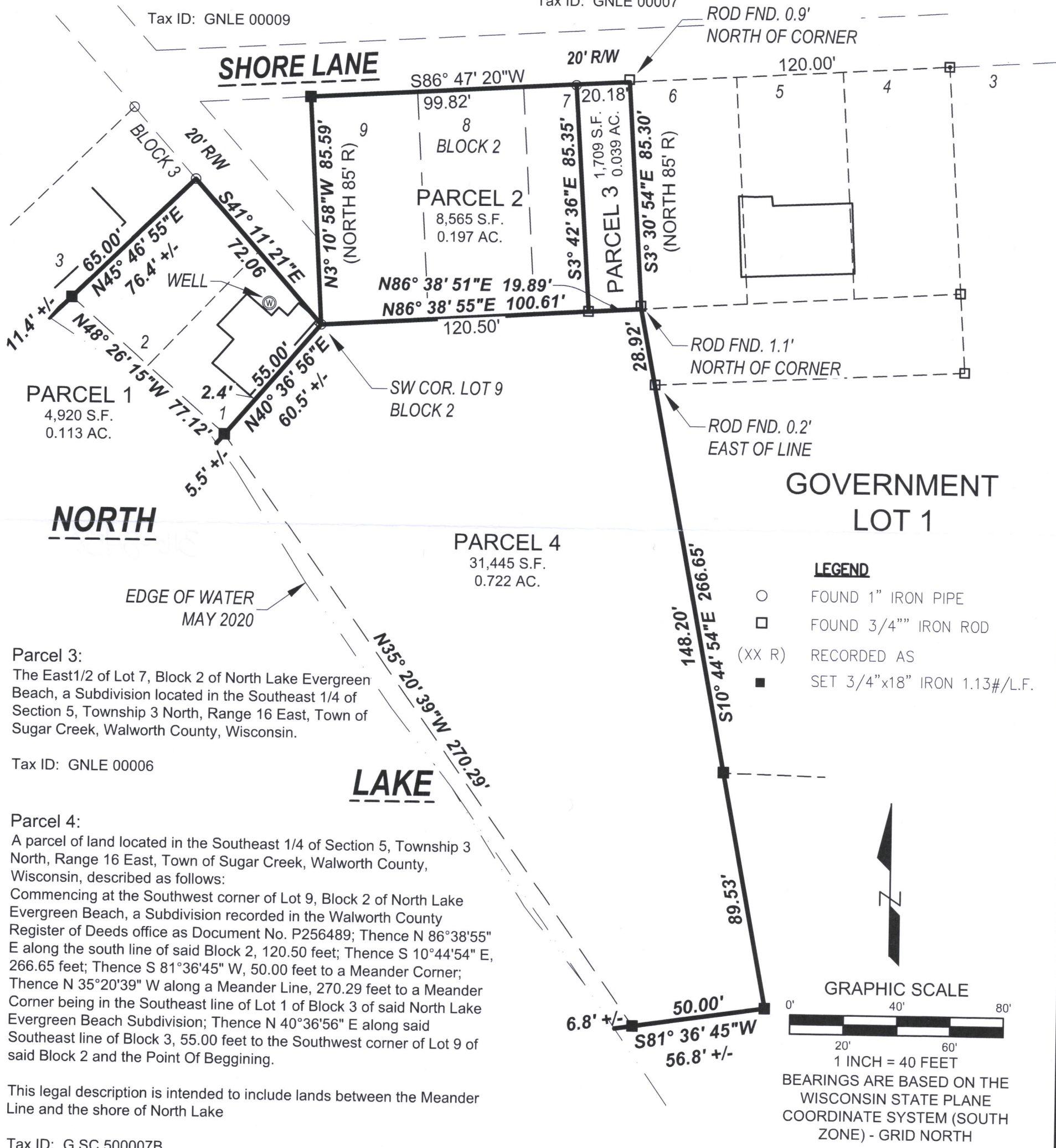

Parcel 3:
The East 1/2 of Lot 7, Block 2 of North Lake Evergreen Beach, a Subdivision located in the Southeast 1/4 of Section 5, Township 3 North, Range 16 East, Town of Sugar Creek, Walworth County, Wisconsin.

Tax ID: GNLE 00006

Parcel 4:
A parcel of land located in the Southeast 1/4 of Section 5, Township 3 North, Range 16 East, Town of Sugar Creek, Walworth County, Wisconsin, described as follows:
Commencing at the Southwest corner of Lot 9, Block 2 of North Lake Evergreen Beach, a Subdivision recorded in the Walworth County Register of Deeds office as Document No. P256489; Thence N 86°38'55" E along the south line of said Block 2, 120.50 feet; Thence S 10°44'54" E, 266.65 feet; Thence S 81°36'45" W, 50.00 feet to a Meander Corner; Thence N 35°20'39" W along a Meander Line, 270.29 feet to a Meander Corner being in the Southeast line of Lot 1 of Block 3 of said North Lake Evergreen Beach Subdivision; Thence N 40°36'56" E along said Southeast line of Block 3, 55.00 feet to the Southwest corner of Lot 9 of said Block 2 and the Point Of Beginning.

This legal description is intended to include lands between the Meander Line and the shore of North Lake

Tax ID: G SC 500007B

YNCH & ASSOCIATES
ENGINEERING CONSULTANTS, LLC
5482 S. WESTRIDGE DRIVE
NEW BERLIN, WI 53151
(262) 402-5040
440 MILWAUKEE AVENUE
BURLINGTON, WI 53185
(262) 248-3697



DRAWING BY:
FIELD WORK BY:

I have surveyed the above-described property and the above map is a true representation thereof and shows the size and location of the property, its exterior boundaries, the location and dimensions of all structures thereon, fences, apparent easements and roadways, and visible encroachments, if any.

No title commitment or results of a title search were provided to this office pertaining to this survey. This Plat Of Survey may not reflect easements of record, encumbrances, restrictions, ownership, title evidence, or other facts that a current and accurate title search may disclose.

This survey is made for the exclusive use of the present owners of the property, and also those who purchase, mortgage, or insure the title thereto within one (1) year from date hereof, and as to them I warrant the accuracy of said survey map.

Peter J. Nielson

PETER J. NIELSON, PROFESSIONAL LAND SURVEYOR, S-2527

GNLE-7 GNLE-9 GNLE-6

316-2458