

PLAT OF SURVEY
-OF-

LOT 1 OF "BAYWOOD HILLS", A SUBDIVISION LOCATED IN THE NORTHWEST 1/4 OF THE NORTHWEST 1/4 OF SECTION 2, TOWNSHIP 3 NORTH, RANGE 16 EAST OF THE FOURTH PRINCIPAL MERIDIAN, IN THE TOWN OF SUGAR CREEK, COUNTY OF WALWORTH AND STATE OF WISCONSIN.

SURVEY FOR: KAREN OSTERMEIER OF KEEFE REAL ESTATE

NOTE: REFER TO A CURRENT TITLE REPORT FOR EASEMENTS, RESTRICTIONS OR COVENANTS WHICH MAY AFFECT THIS PROPERTY.

BEARINGS HEREON RELATE TO THE WEST LINE OF LOT 1 OF "BAYWOOD HILLS". ASSUMED BEARING OF NORTH 00°37'00" WEST AS PLATTED.

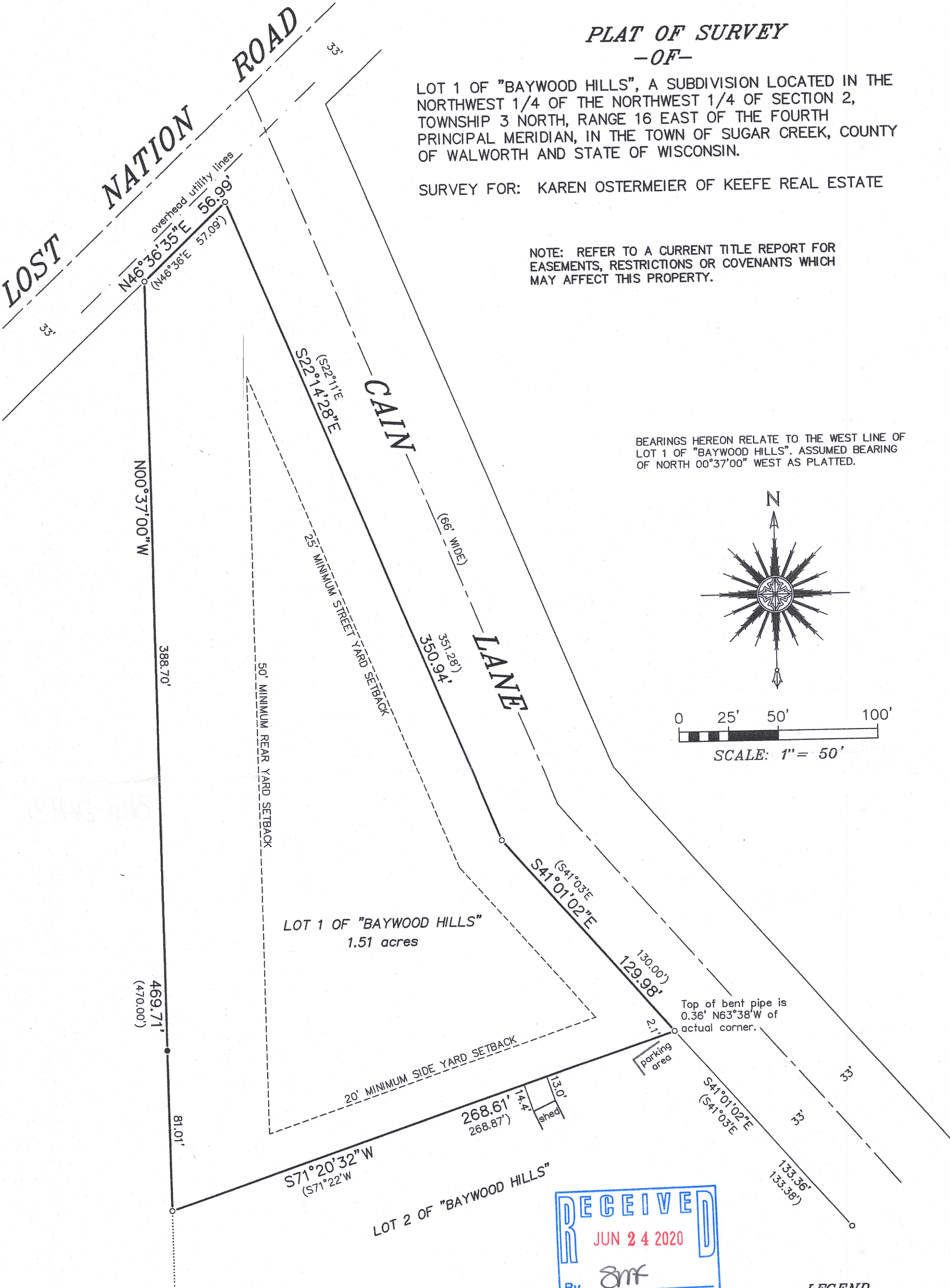
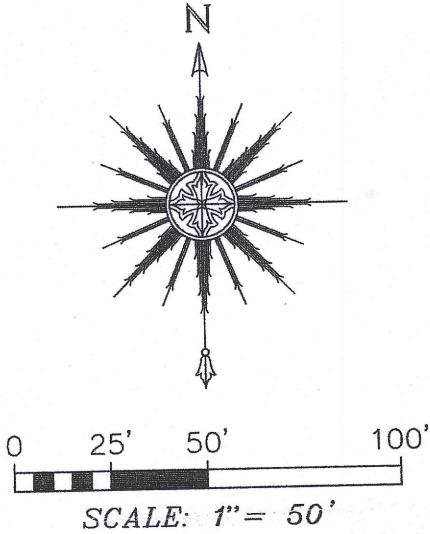

"I HEREBY CERTIFY THAT I HAVE SURVEYED THE ABOVE DESCRIBED PROPERTY AND THAT THE ABOVE MAP IS A CORRECT REPRESENTATION THEREOF AND SHOWS THE SIZE AND LOCATION OF THE PROPERTY, ITS EXTERIOR BOUNDARIES, THE LOCATION OF ALL VISIBLE STRUCTURES AND DIMENSIONS OF ALL PRINCIPAL BUILDINGS THEREON, BOUNDARY FENCES, APPARENT EASEMENTS, ROADWAYS AND ENCROACHMENTS, IF ANY."

"THIS SURVEY IS MADE FOR THE USE OF THE PRESENT OWNERS OF THE PROPERTY, AND THOSE WHO PURCHASE, MORTGAGE, OR GUARANTEE THE TITLE THERETO WITHIN ONE YEAR FROM DATE HEREOF."

SATTER SURVEYING, LLC
LAND SURVEYS, MAPPING AND PLANNING
272 ORIGIN STREET
BURLINGTON, WI 53105
262-661-4239



THIS IS NOT AN ORIGINAL PRINT
UNLESS THIS SEAL IS RED.

- LEGEND**
- FOUND IRON PIPE
 - SET IRON PIPE
 - () RECORDED AS

Thomas L. Satter
THOMAS L. SATTER S-2850

MAY 26, 2020
DATE

052005
JOB NUMBER

GBEH-1

316-2413