

Plat of Survey

of

Lots 72, 73, 74, 75 & 76 in Block A of North Lake Tract No. 3,

a subdivision located in Government Lot 6 in the Southeast 1/4 of Section 5, Town 3 North, Range 16 East, Town of Sugar Creek, Walworth County, Wisconsin.

Surveyed for: **Bill Engel**
W9016 Townline Road
Whitewater, Wisconsin. 53190

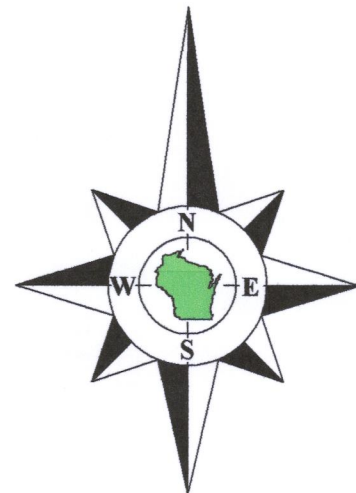

Bearings referenced to the East line of the Southeast 1/4 of Section 5-3-16, recorded as N3°13'07"W 2841.57' in the Wisconsin State Plane Coordinate System, South Zone, (NAD-27).

Coordinates are referenced to the Wisconsin State Plane Coordinate System, South Zone, (NAD-27).

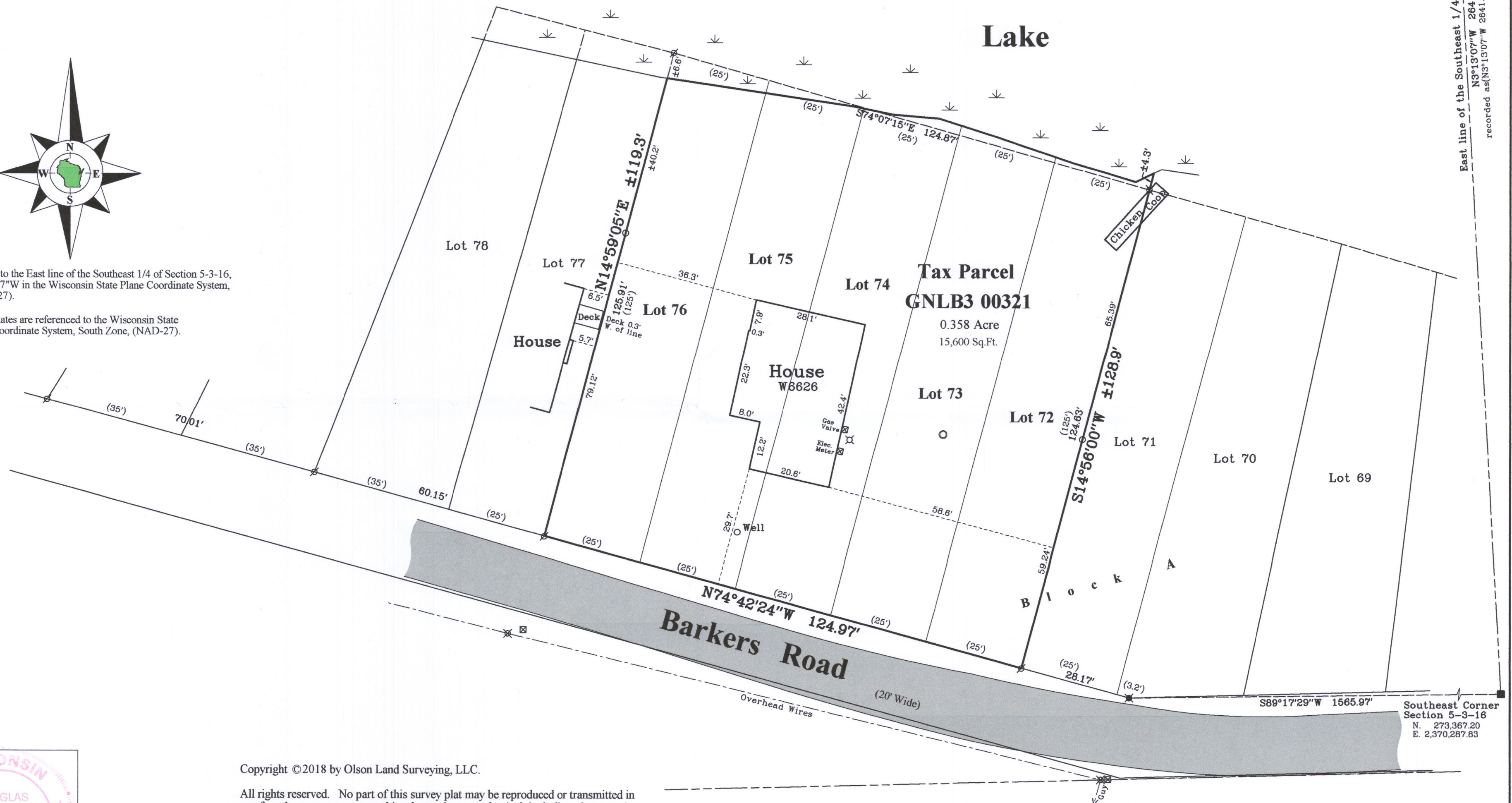

East 1/4 Corner
Section 5-3-16
N. 276,004.54
E. 2,370,139.52

East line of the Southeast 1/4 of Section 5-3-16
N3°13'07"W 2841.57'
recorded as N3°13'07"W 2841.63' State Plane

Southeast Corner
Section 5-3-16
N. 273,367.20
E. 2,370,287.83

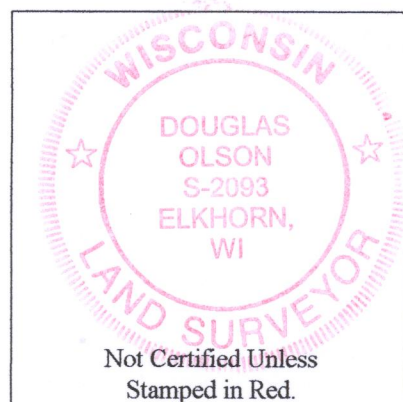

Copyright ©2018 by Olson Land Surveying, LLC.

All rights reserved. No part of this survey plat may be reproduced or transmitted in any form by any means - graphic, electronic, or mechanical, including photocopying, tracing, or information storage and retrieval systems - without permission in writing from Douglas G. Olson, Olson Land Surveying, LLC.

I hereby certify that I have surveyed the above described property in compliance with Chapter A-E 7 of the Wisconsin Administrative Code and that the map hereon is correct to the best of my professional knowledge and belief and shows the size and location of the property, its exterior boundaries, the location and dimensions of all visible structures thereon, boundary fences, apparent easements and roadways and visible encroachments, if any.

This survey is made for the exclusive use of the present owners of the property, and also those who purchase, mortgage or guarantee title thereto, within one year from the date hereof.

Douglas G. Olson
Wisconsin Professional Land Surveyor - 2093

- Notes:**
- 1) This Plat of Survey is not certified unless signed and sealed in red ink.
 - 2) This survey is subject to Wisconsin lien laws. This Plat of Survey is the notice of intent to file lien. Lien waiver required.
 - 3) The Survey Date shown on this Plat of Survey is the completion date of the field work.

Survey Date: July 18, 2018.
Revisions:

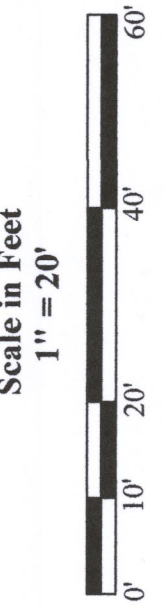

45 South Wisconsin Street | P.O. Box 322
Elkhorn, Wisconsin 53121
Telephone: (262) 723-3434
Facsimile: (262) 723-8044
Email: doug@olsonsurveying.com
Website: www.olsonsurveying.com

OLSON
LAND SURVEYING, LLC
Rural | Residential | Commercial

Legend of Symbols & Abbreviations

N	North
S	South
E	East
W	West
In	Inches
Feet	Feet
Minutes	Minutes
Seconds	Seconds
Feet	Feet
Inches	Inches

Found County Section Corner
Found Iron Pipe
Found Railroad Spike
Recorded Information
Utility Pole
Light Pole
Asphalt Surface

Sheet 1 of 1 Sheets
Drawing Name:
Job Reference Number
2018.070

2018.070

GNLB3-321

316-2357

