

PREPARED FOR
ROBERT PESKA
W5127 HAWKHUNTER RD.
ELKHORN WI. 53121

PLAT OF SURVEY

KROTT SURVEYING INC.

N3705 WILLOW BEND LANE
LAKE GENEVA WI. 53147
PHONE # (262)248-3697
FAX # (262)249-0639

LOT 82, BAYWOOD ESTATES 3rd ADDITION, LOCATED IN THE NORTHEAST 1/4 OF SECTION 1, TOWN 3 NORTH, RANGE 16 EAST, TOWN OF SUGAR CREEK, WALWORTH COUNTY, WISCONSIN.

C.L. HAWKHUNTER ROAD

(66' WIDE)

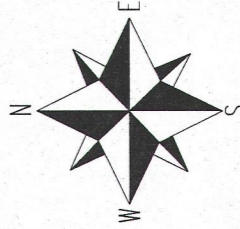
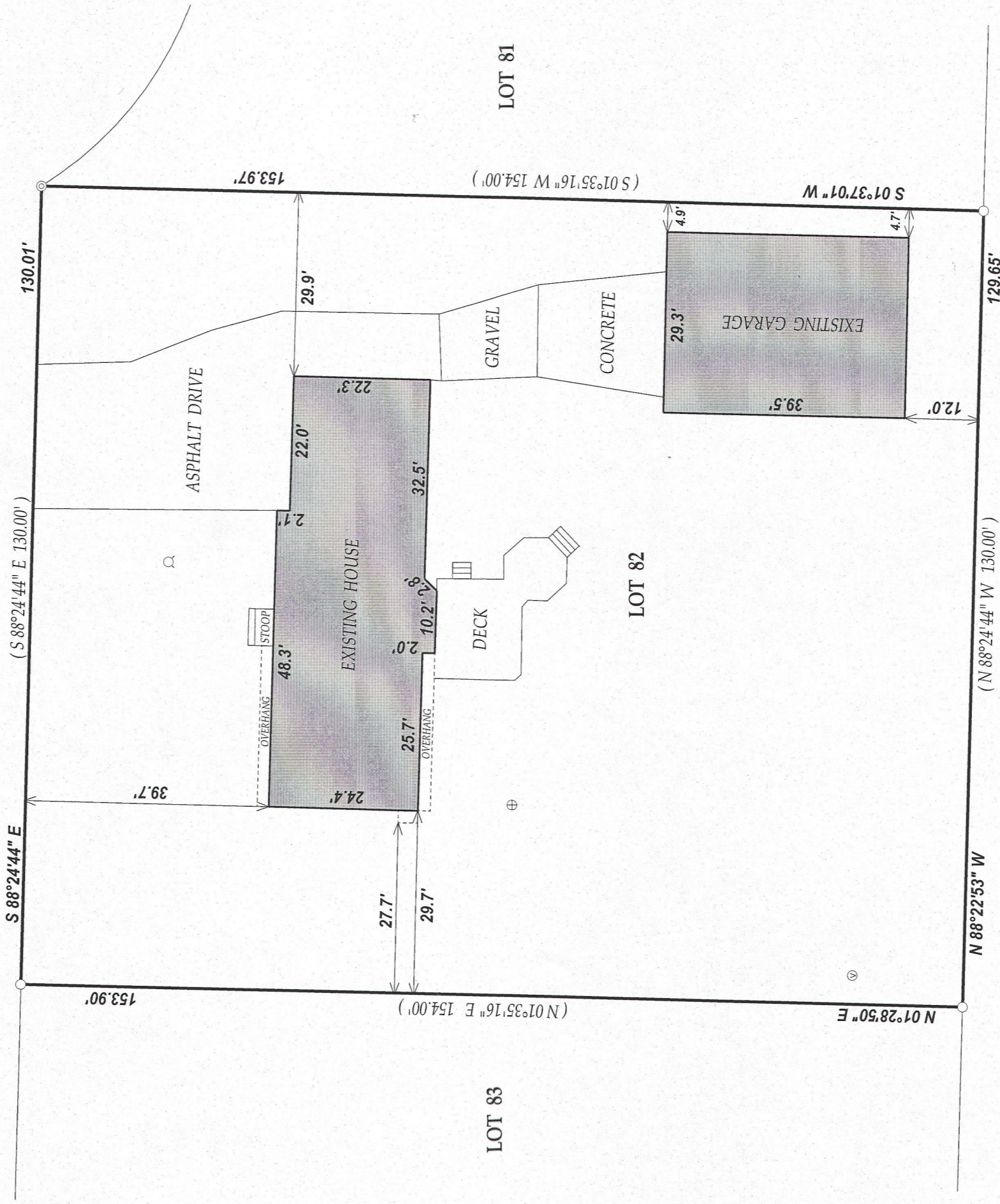

SCALE 1" = 20'

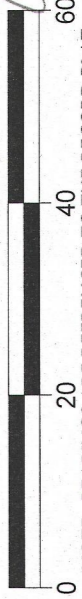

NOTE: BEARINGS ARE REFERENCED TO THE RECORD PLAT I have surveyed the above-described property and the above map is a true representation thereof and shows the size and location of the property, its exterior boundaries, the location and dimensions of all structures thereon, fences apparent easements and roadways and visible encroachments, if any.

LEGEND

- FOUND 1" DIA. IRON PIPE
- ⊙ FOUND 2" DIA. IRON PIPE
- ⊕ CONCRETE LID
- ⊗ VENT
- ⊚ WELL

(XX) RECORDED AS

TAX ID # GBEC00013

JOB # 13-052

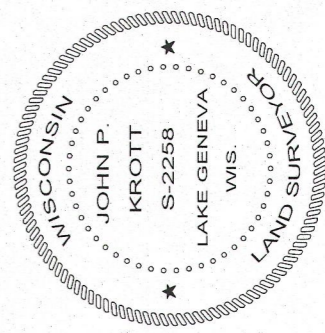

DATED THIS 25th DAY OF APRIL 2013

John P. Krott

JOHN KROTT S-2258
Wisconsin Registered Land Surveyor
(original if signed in red)

This survey is made for the exclusive use of the present owners of the property, and also those who purchase, mortgage, or insure the title thereto within one (1) year from date hereof; and as to them I warrant the accuracy of said survey map.

316-2145