

PREPARED FOR
PAT WATTS
P.O. BOX 545
WILLIAMS BAY, WI 53191

KROTT SURVEYING, INC.
N3705 WILLOW BEND LANE
LAKE GENEVA, WI 53147
(262)- 248-3697

PLAT OF SURVEY

- OF -

LOTS 16 THRU 20 BLOCK A, NORTH LAKE BEACH TRACT # 2
LOCATED IN TOWN 3 NORTH, RANGE 16 EAST, TOWN
OF SUGER CREEK, WALWORTH COUNTY, WISCONSIN.

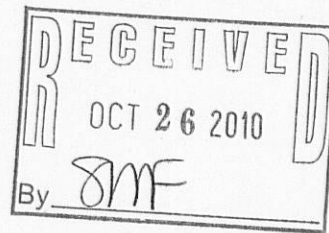
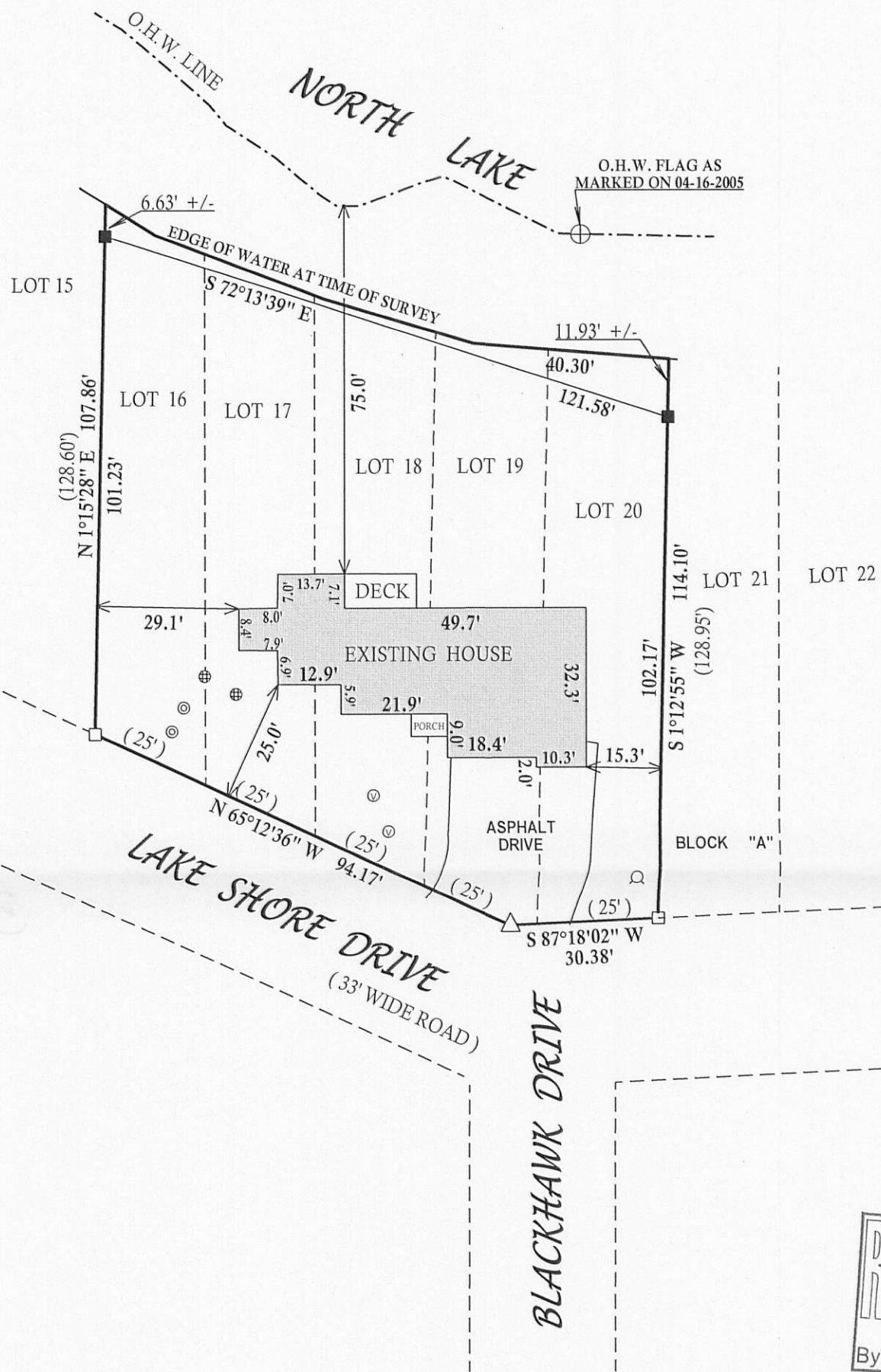

LEGEND

- FOUND IRON BAR
- SET IRON BAR
- △ SET MAG NAIL
- WELL
- ⊕ CONCRETE LID
- ⊙ 4" PVC PIPE
- ⊖ VENT

(XX) RECORDED AS

TAX ID # GNLB2-145 & 146

JOB # 04-209UD 2010

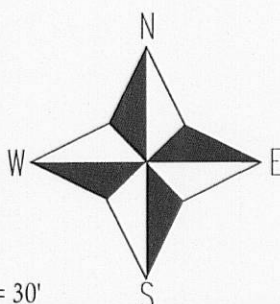

SCALE 1" = 30'

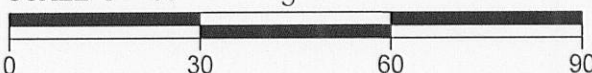

I have surveyed the above-described property and the above map is a true representation thereof and shows the size and location of the property, its exterior boundaries, the location and dimensions of all structures thereon, fences apparent easements and roadways and visible encroachments, if any.

This survey is made for the exclusive use of the present owners of the property, and also those who purchase, mortgage, or insure the title thereto within one (1) year from date hereof; and as to them I warrant the accuracy of said survey map.

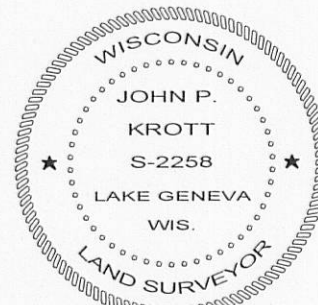

DATED THIS 13th DAY OF SEPTEMBER 2010.

John P. Krott

JOHN KROTT S - 2258
Wisconsin Registered Land Surveyor
(original if signed in red)