

ABELL SURVEYING & MAPPING

1140 SEQUOIA STREET • DELAVAN, WISCONSIN 53115
262-728-6737

PLAT OF SURVEY OF

THE SOUTH 1/2 OF LOT 9 AND ALL OF LOTS
10 AND 11 AND THE NORTH 1/2 OF LOT 12,
BLOCK 18 OF THE SECOND MAP OF INTERLAKEN,
A SUBDIVISION LOCATED IN THE TOWN OF SUGAR
CREEK, WALWORTH COUNTY, WISCONSIN.
CONTAINING 0.34 ACRES OF LAND MORE OR LESS.
0.27 ACRES EXCLUDING ROAD RIGHT OF WAY.

NOTE: BEARINGS ARE REFERENCED TO THE
RECORDED SUBDIVISION PLAT.



SCALE 1"=20'

LEGEND

- ⊙ - IRON PIPE FOUND
- △ - UTILITY POLE
- — — - OVERHEAD UTILITY LINES
- - UTILITY PEDS
- WP - WOOD PORCH
- x — x — - WIRE FENCE
- x — x — x — - CHAINLINK FENCE
- () - RECORDED AS

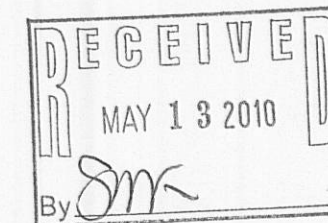

I HEREBY CERTIFY THAT I HAVE SURVEYED THE ABOVE DESCRIBED PROPERTY AND THAT THE
ABOVE MAP IS A TRUE REPRESENTATION THEREOF AND SHOWS THE SIZE AND LOCATION OF
THE PROPERTY, ITS EXTERIOR BOUNDARIES, THE LOCATION OF ALL VISIBLE STRUCTURES
AND DIMENSIONS OF ALL PRINCIPAL BUILDINGS THEREON, BOUNDARY FENCES, APPARENT
EASEMENTS, ROADWAYS AND VISIBLE ENCROACHMENTS, IF ANY, TO THE BEST OF MY
KNOWLEDGE AND BELIEF.

THIS SURVEY IS MADE FOR THE USE OF THE PRESENT OWNERS OF THE PROPERTY, AND ALSO
THOSE WHO PURCHASE, MORTGAGE, OR GUARANTEE THE TITLE THERETO WITHIN ONE (1) YEAR
FROM DATE HEREON.

David F. Abell

DAVID F. ABELL
WISCONSIN REGISTERED LAND SURVEYOR, S-1596

April 6, 2010

DATE: _____ JOB NUMBER - 10010
NOTE: THIS IS NOT A CERTIFIED COPY UNLESS SEALED.

ORDERED BY: KATHY RUESCH
518 VALENCIA DR.
DELAVAN, WI 53115

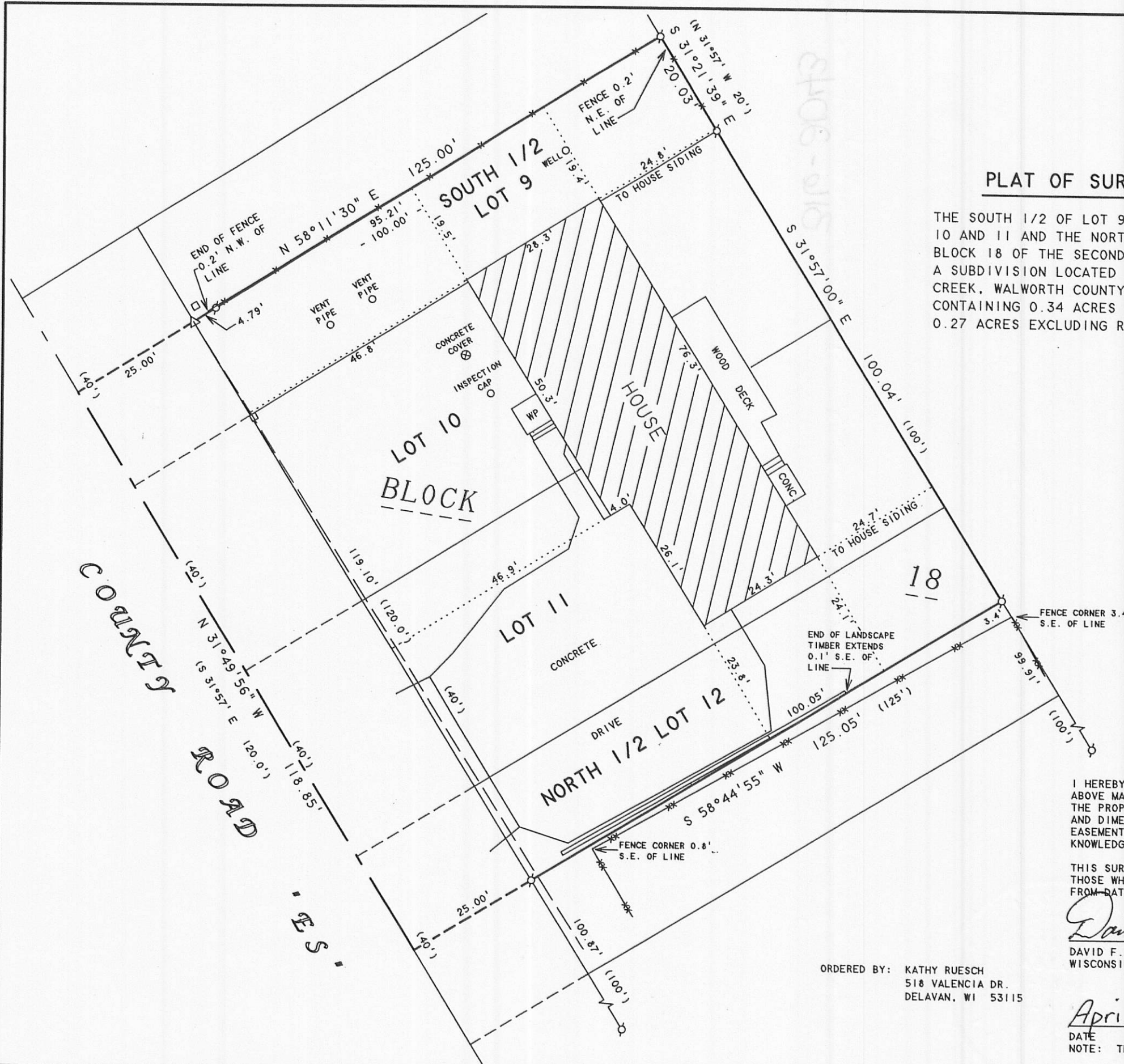

GI-243

3112-2043