

ABELL  
SURVEYING & MAPPING  
1140 SEQUOIA STREET • DELAVAN, WISCONSIN 53115  
262-728-6737

HAWKHUNTER ROAD

66 FEET WIDE

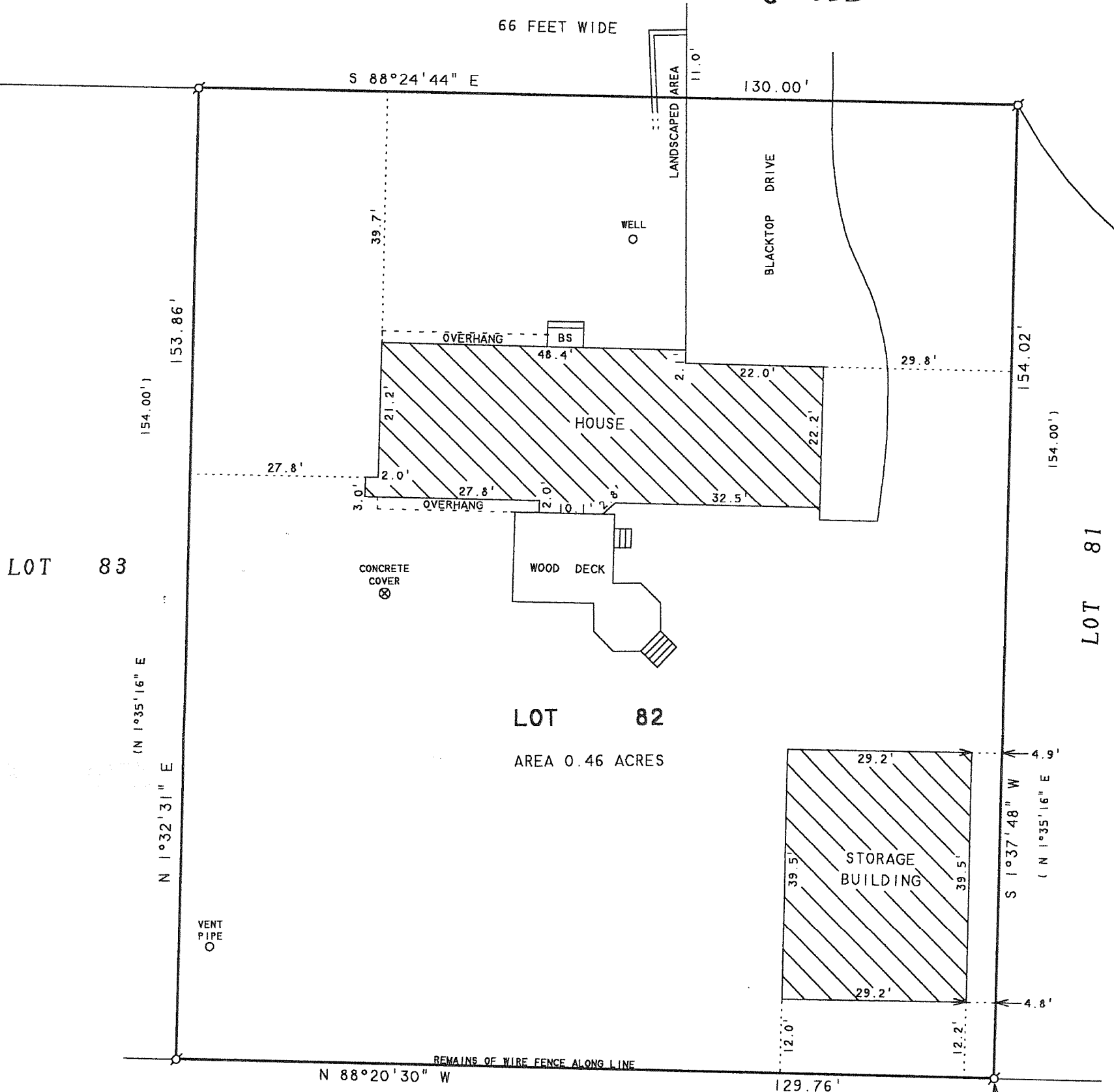

NOTE: BEARINGS ARE REFERENCED TO THE RECORDED SUBDIVISION PLAT.

(S 88°24'44" E

130.00')

FOUND IRON PIPE BENT, PULLED AND RESET AT CORNER, 4/2/08



SCALE 1" = 20'

LEGEND

- ⊙ - IRON PIPE FOUND
- BS - BRICK STOOP
- ( ) - RECORDED AS

ORDERED BY: KEEFE REAL ESTATE  
1155 E. GENEVA STREET  
DELAVAN, WI 53115

REMARKED CORNERS AND RESET SOUTHEAST CORNER APRIL 2, 2008.

REVISED DATE: DECEMBER 15, 2008  
REVISED TO SHOW LOCATION OF STORAGE BUILDING UNDER CONSTRUCTION.

REVISED DATE: JUNE 30, 2009 TO SHOW THE LOCATION OF THE FINISHED STORAGE BUILDING AND REMOVAL OF SHED.

ORDERED BY: ROBERT PESKA  
W5127 HAWKHUNTER ROAD  
ELKHORN, WI 53121

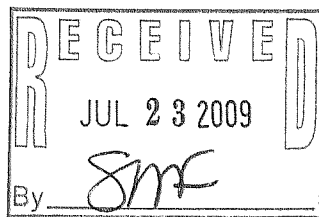

PLAT OF SURVEY OF

LOT 82 OF BAYWOOD ESTATES 3rd ADDITION, LOCATED IN SECTION 1, T3N, R16E, WALWORTH COUNTY, WISCONSIN.

I HEREBY CERTIFY THAT I HAVE SURVEYED THE ABOVE DESCRIBED PROPERTY AND THAT THE ABOVE MAP IS A TRUE REPRESENTATION THEREOF AND SHOWS THE SIZE AND LOCATION OF THE PROPERTY, ITS EXTERIOR BOUNDARIES, THE LOCATION OF ALL VISIBLE STRUCTURES AND DIMENSIONS OF ALL PRINCIPAL BUILDINGS THEREON, BOUNDARY FENCES, APPARENT EASEMENTS, ROADWAYS AND VISIBLE ENCROACHMENTS, IF ANY, TO THE BEST OF MY KNOWLEDGE AND BELIEF.

THIS SURVEY IS MADE FOR THE USE OF THE PRESENT OWNERS OF THE PROPERTY, AND ALSO THOSE WHO PURCHASE, MORTGAGE, OR GUARANTEE THE TITLE THERETO WITHIN ONE (1) YEAR FROM DATE HEREON.

*David F. Abell*  
DAVID F. ABELL  
WISCONSIN REGISTERED LAND SURVEYOR, S-1596

September 4, 2003  
DATE  
JOB NUMBER - 88168D  
NOTE: THIS IS NOT A CERTIFIED COPY UNLESS SEALED.

GBEC-13

316-2024