

ABELL
SURVEYING & MAPPING

1140 SEQUOIA STREET • DELAVAN, WISCONSIN 53115
262-728-6737

HAWKHUNTER ROAD

66 FEET WIDE

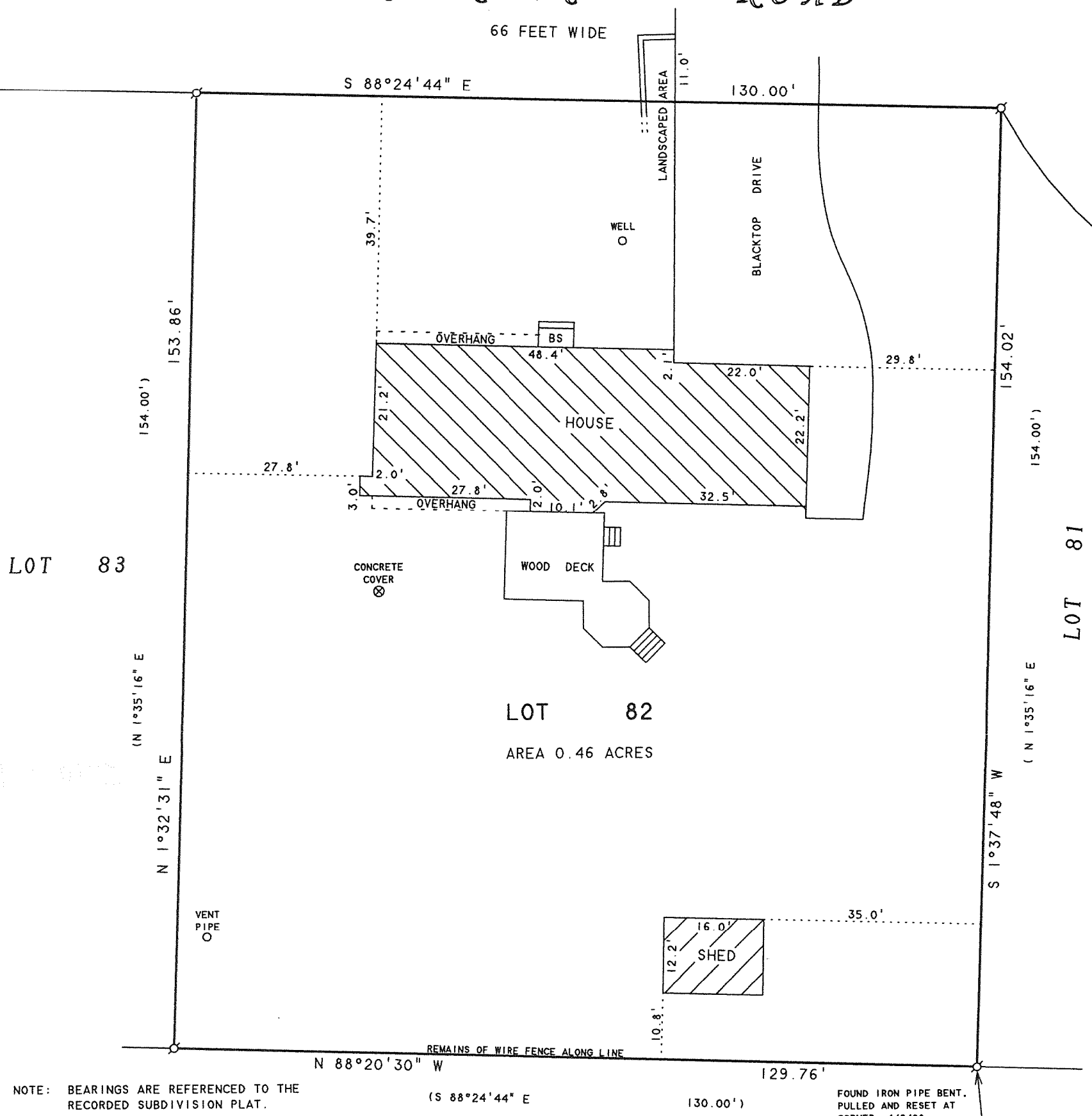

NOTE: BEARINGS ARE REFERENCED TO THE RECORDED SUBDIVISION PLAT.

N



SCALE 1"=20'

LEGEND

Ø - IRON PIPE FOUND
BS - BRICK STOOP
() - RECORDED AS

ORDERED BY: KEEFE REAL ESTATE
1155 E. GENEVA STREET
DELAVAN, WI 53115

REMARKED CORNERS AND RESET SOUTHEAST
CORNER APRIL 2, 2008.
ORDERED BY: ROBERT PESKA
W5127 HAWKHUNTER ROAD
ELKHORN, WI 53121

PLAT OF SURVEY OF

LOT 82 OF BAYWOOD ESTATES 3rd ADDITION, LOCATED IN
SECTION 1, T3N, R16E, WALWORTH COUNTY, WISCONSIN.

I HEREBY CERTIFY THAT I HAVE SURVEYED THE ABOVE DESCRIBED PROPERTY AND THAT THE ABOVE MAP IS A TRUE REPRESENTATION THEREOF AND SHOWS THE SIZE AND LOCATION OF THE PROPERTY, ITS EXTERIOR BOUNDARIES, THE LOCATION OF ALL VISIBLE STRUCTURES AND DIMENSIONS OF ALL PRINCIPAL BUILDINGS THEREON, BOUNDARY FENCES, APPARENT EASEMENTS, ROADWAYS AND VISIBLE ENCROACHMENTS, IF ANY, TO THE BEST OF MY KNOWLEDGE AND BELIEF.

THIS SURVEY IS MADE FOR THE USE OF THE PRESENT OWNERS OF THE PROPERTY, AND ALSO THOSE WHO PURCHASE, MORTGAGE, OR GUARANTEE THE TITLE THERETO WITHIN ONE (1) YEAR FROM DATE HEREON.

David F. Abell

DAVID F. ABELL
WISCONSIN REGISTERED LAND SURVEYOR, S-1596

September 4, 2003

DATE JOB NUMBER - 88168B
NOTE: THIS IS NOT A CERTIFIED COPY UNLESS SEALED.

GBEC-13

316-1987