

PREPARED FOR:
GERALD FRITZ
37149 SISTDINA AVE.
LAKE VILLA ILL
60046

PLAT OF SURVEY

- OF -

LOTS 9 AND 10 OF BLOCK 3, NORTH LAKE EVERGREEN BEACH SUBDIVISION,
ACCORDING TO THE RECORDED PLAT THEREOF IN VOLUME 9 OF PLATS,
PAGES 46 AND 47, TOWN OF SUGARCREEK, WALWORTH COUNTY, WISCONSIN.

PATHFINDER SURVEYING INC.
N3705 WILLOWBEND LANE
LAKE GENEVA, WI, 53147
262-248-3697

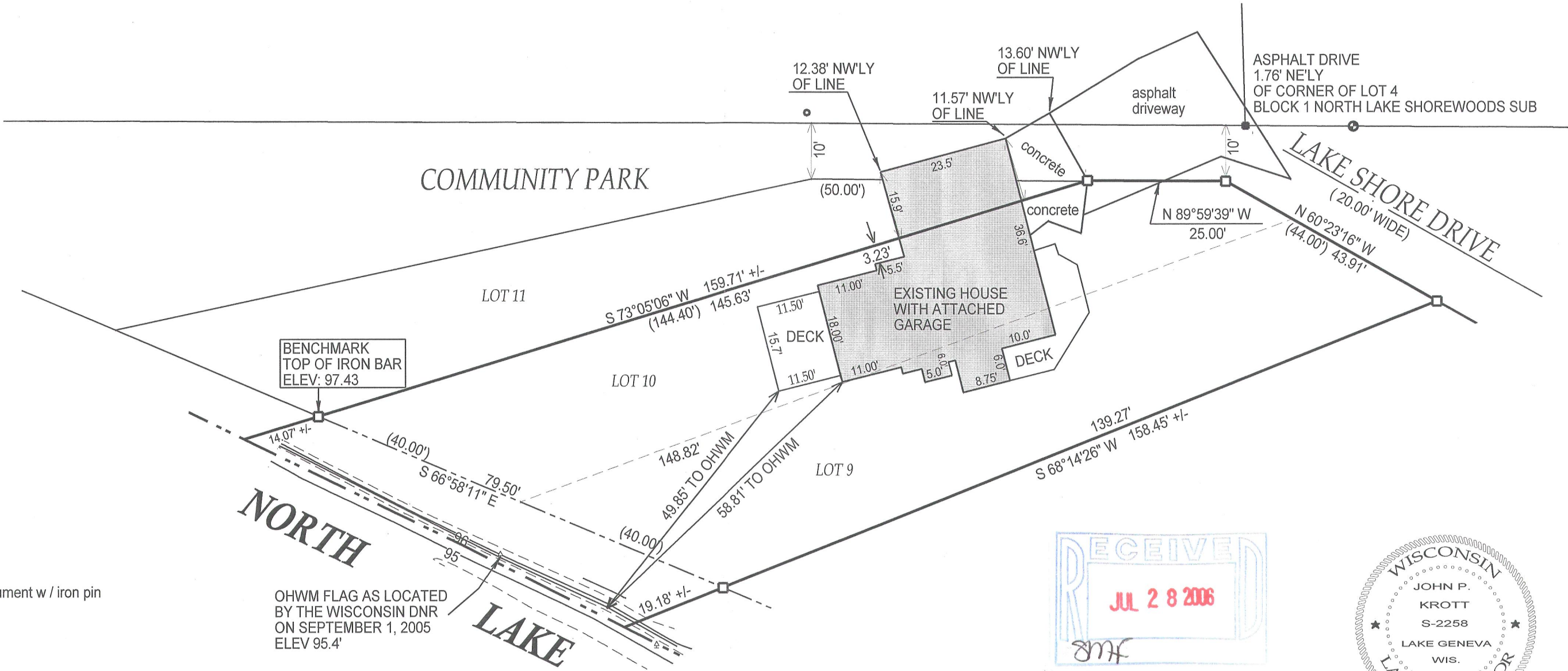

- ⊕ = 5" concrete monument w / iron pin
- () = recorded as
- = iron pipe found
- = iron pipe set

SCALE 1" = 20'

JOB # 01-032DAB

TAX ID # 3-16-GNLE-11A

COMPARE LEGAL DESCRIPTION ABOVE AND DRAWING WITH DEED, FOR BUILDING RESTRICTIONS AND EASEMENTS NOT SHOWN, REFER TO DEED, ABSTRACT SOURCES AND LOCAL MUNICIPAL CODES. NOTIFY THE SURVEYOR IMMEDIATELY OF ANY DISCREPANCY.

"I hereby certify that I have surveyed the above described property and that the above map, to the best of my knowledge and belief, is a true representation thereof and shows the size and location of all visible structures, apparent easements and encroachments if any."
This survey is made for the present owners of the property, and those who purchase, mortgage, or guarantee the title thereto, within one year from the date hereof.

DATED THIS 26 TH, DAY OF APRIL 20 01.

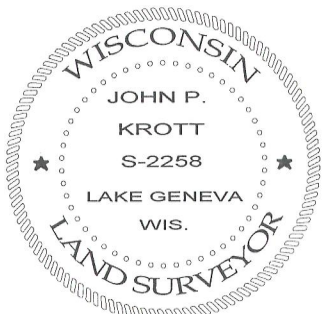
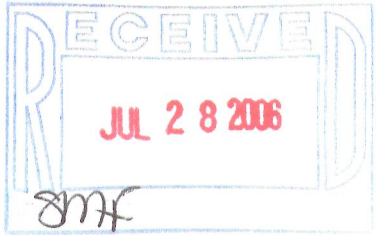

DATE OF LAST REVISION: 5 / 31 / 2006

REVISED 10-10-2005 (OHWM)

John P. Krott
JOHN KROTT S - 2258
Wisconsin Registered Land Surveyor
(original if signed in red)

316-1858