PREPARED FOR:
BASSO BUILDERS
403 SKYLINE DR
LAKE GENEVA, WI
53147

PLAT OF SURVEY

- OF -

LOTS 16-20 BLOCK A, NORTH LAKE BEACH TRACT # 2
LOCATED IN TOWN 3 NORTH, RANGE 16 EAST, TOWN
OF SUGER CREEK, WALWORTH COUNTY, WISCONSIN.

PATHFINDER SURVEYING INC.
N3705 WILLOW BEND LANE
LAKE GENEVA WI. 53147

RECEIVED
DEC 14
SMF

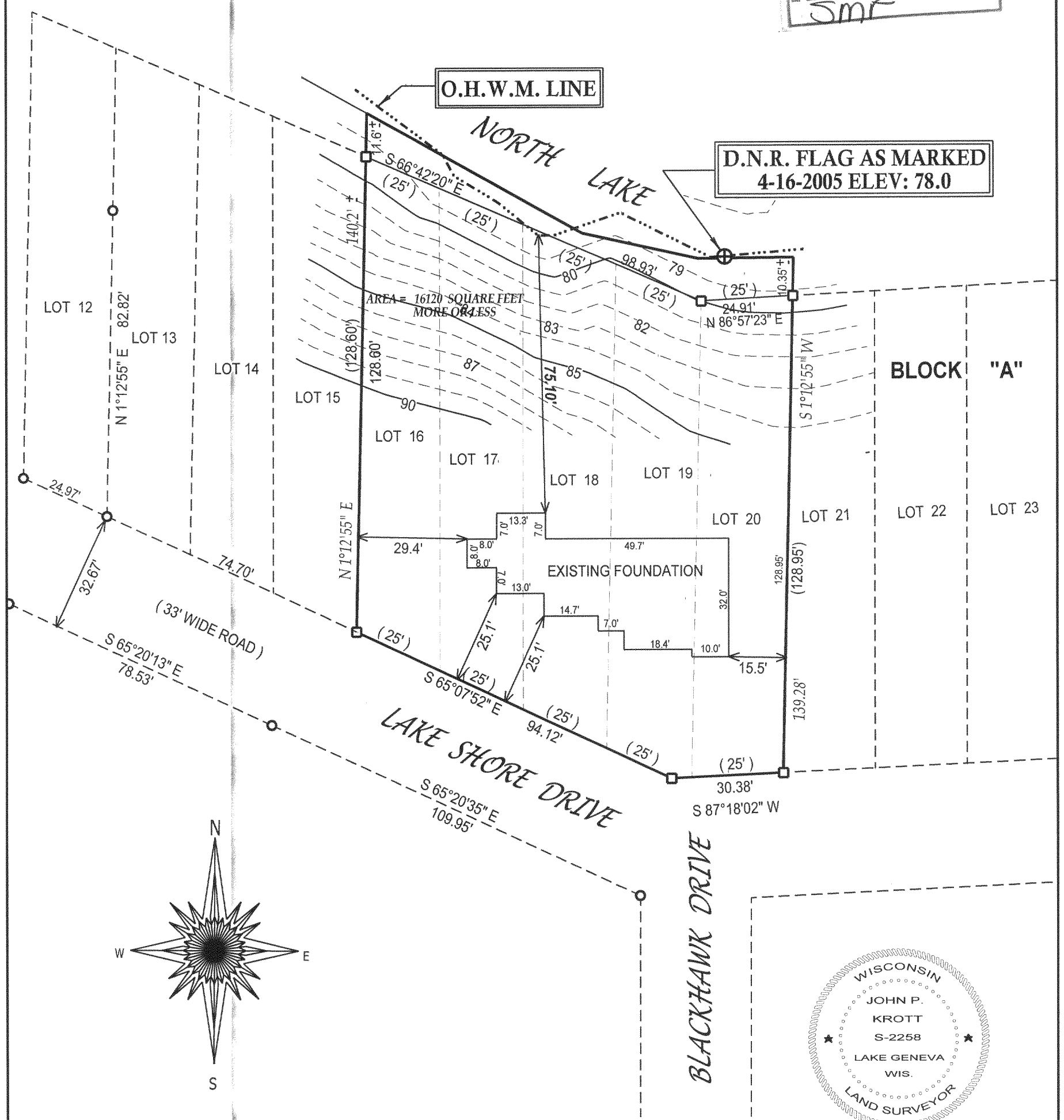

( )= recorded as

□ = found iron bar

○ = found iron pipe

● = set iron pipe

■ = set iron bar

SCALE 1" = 30'

JOB # 04-209PHGOOD

TAX ID # GNLB2-145 & 146

COMPARE LEGAL DESCRIPTION ABOVE AND DRAWING WITH DEED. FOR BUILDING RESTRICTIONS AND EASEMENTS NOT SHOWN,REFER TO DEED, ABSTRACT SOURCES AND LOCAL MUNICIPAL CODES. NOTIFY THE SURVEYOR IMMEDIATELY OF ANY DISCREPANCY.

"I hereby certify that I have surveyed the above described property and that the above map, to the best of my knowledge and belief, is a true representation thereof and shows the size and location of all visible structures, apparent easements and encroachments if any."
This survey is made for the present owners of the property, and those who purchase, mortgage, or guarentee the title thereto, within one year from the date hereof.

WISCONSIN
JOHN P.
KROTT
S-2258
LAKE GENEVA
WIS.
LAND SURVEYOR

JOHN KROTT S - 2258
Wisconsin Registered Land Surveyor
(original if signed in red)

FOUNDATION ASBUILT 8 / 19 / 2005
REVISED 6-16-2005
REVISED 6-10-2005
REVISED 5-18-2005 ADDED DECK
REVISED 05-13-05
REVISED 5-10-2005 (OHWM)
DATED THIS 7th, DAY OF MAY, 2004

GNLB2 - 145

316-1810