

GEORGE T. DUNHAM
SURVEYING & SUBDIVIDING
DELAVER, WISCONSIN

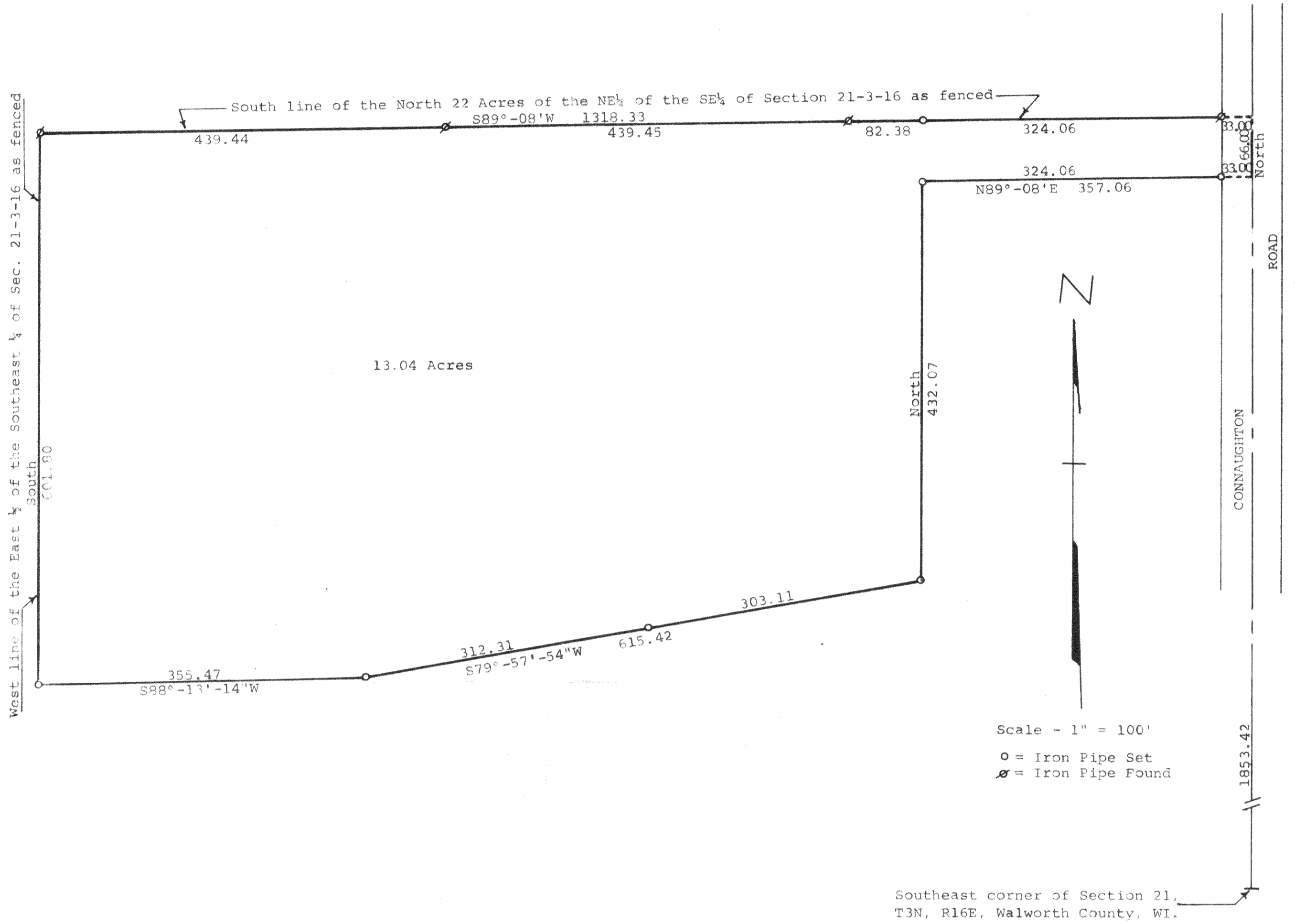

Plat of survey of a parcel of land described as follows,
A parcel of land located in the East $\frac{1}{4}$ of the Southeast $\frac{1}{4}$ of Section 21, T 3 N, R 16 E, Walworth County, Wisconsin, described as follows: Commencing at the Southeast corner of said Section 21; thence North along the east line of the Southeast $\frac{1}{4}$ of said Section 21, 1853.42 feet to the place of beginning; thence continue North along said east line 66.00 feet; thence S89°-08'W along the south line of the North 22 acres of the Northeast $\frac{1}{4}$ of the Southeast $\frac{1}{4}$ of said Section 21 as fenced, 1318.33 feet to the west line of the East $\frac{1}{4}$ of said Southeast $\frac{1}{4}$ as fenced; thence South along said west line 601.80 feet; thence N88°-13'-14"E 355.47 feet; thence N79°-57'-54"E 615.42 feet; thence North 432.07 feet; thence N89°-08'E 357.06 feet to the place of beginning containing 13.04 acres of land.

February 9, 1976
Revised February 19, 1976

George T. Dunham
George T. Dunham, Surveyor

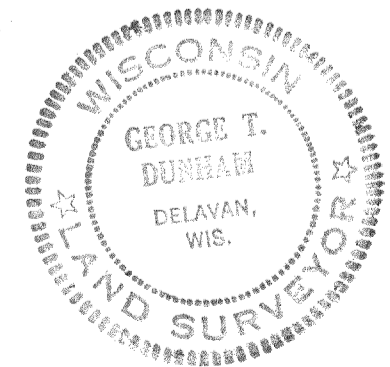

SC-21-9 - Now 51142

316-181