

PREPARED FOR:
NANCY KRAKOFKY
SHOREWEST REALTORS

PLAT OF SURVEY

- OF -

THE NORTHERLY 1/2 OF LOT 3, LOT 4 AND LOT 5 IN
BLOCK 55 OF INTERLAKEN SUBDIVISION, TOWN OF
SUGAR CREEK, WALWORTH COUNTY, WISCONSIN.

PATHFINDER SURVEYING, INC.
(formerly)
J.K. SURVEYING INC.
N3705 WILLOWBEND LANE
LAKE GENEVA, WI 53147
(262) 248-3697

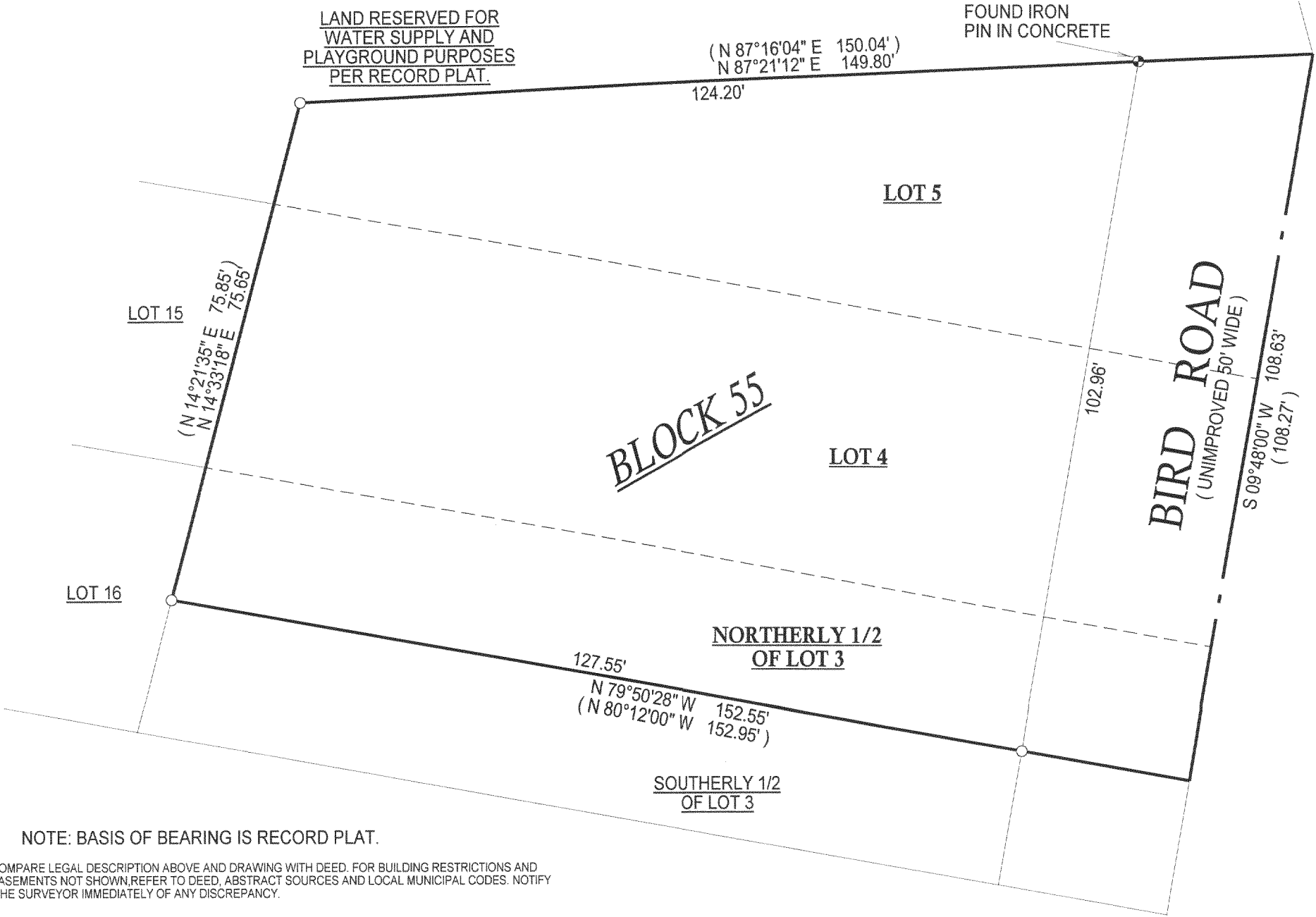

- () = RECORDED AS
- = FOUND IRON BAR
- = FOUND IRON PIPE
- = SET IRON BAR
- = SET IRON PIPE

SCALE: 1" = 20'

JOB #: 05-395

TAX ID #: G1 00490

NOTE: BASIS OF BEARING IS RECORD PLAT.

COMPARE LEGAL DESCRIPTION ABOVE AND DRAWING WITH DEED. FOR BUILDING RESTRICTIONS AND EASEMENTS NOT SHOWN, REFER TO DEED, ABSTRACT SOURCES AND LOCAL MUNICIPAL CODES. NOTIFY THE SURVEYOR IMMEDIATELY OF ANY DISCREPANCY.

"I hereby certify that I have surveyed the above described property and that the above map, to the best of my knowledge and belief, is a true representation thereof and shows the size and location of all visible structures, apparent easements and encroachments if any."

This survey is made for the present owners of the property, and those who purchase, mortgage, or guarantee the title thereto, within one year from the date hereof.



JEFFREY L KIMPS S - 2436
Wisconsin Registered Land Surveyor
(original if signed in red)

DATED THIS 5th DAY OF AUGUST, 2005.

316-1761

G1 00490