

**PLAT OF SURVEY**

**LOCATION:** W5442 Dahlia Road, Sugar Creek, Wisconsin

**LEGAL DESCRIPTION:** Lots 1, 2 and 3, in Block 27, in INTERLAKEN, a subdivision being a part of the South 1/2 of Section 11, Town 3 North, Range 16 East, in the Town of Sugar Creek, Walworth County, Wisconsin.

October 18, 2004  
Revised October 29, 2004

Survey No. 97917

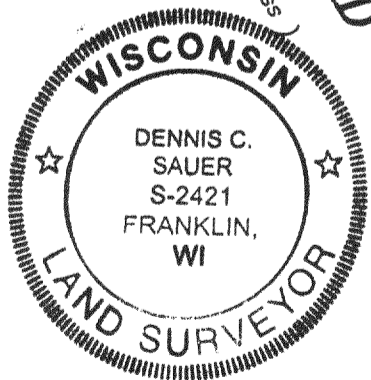
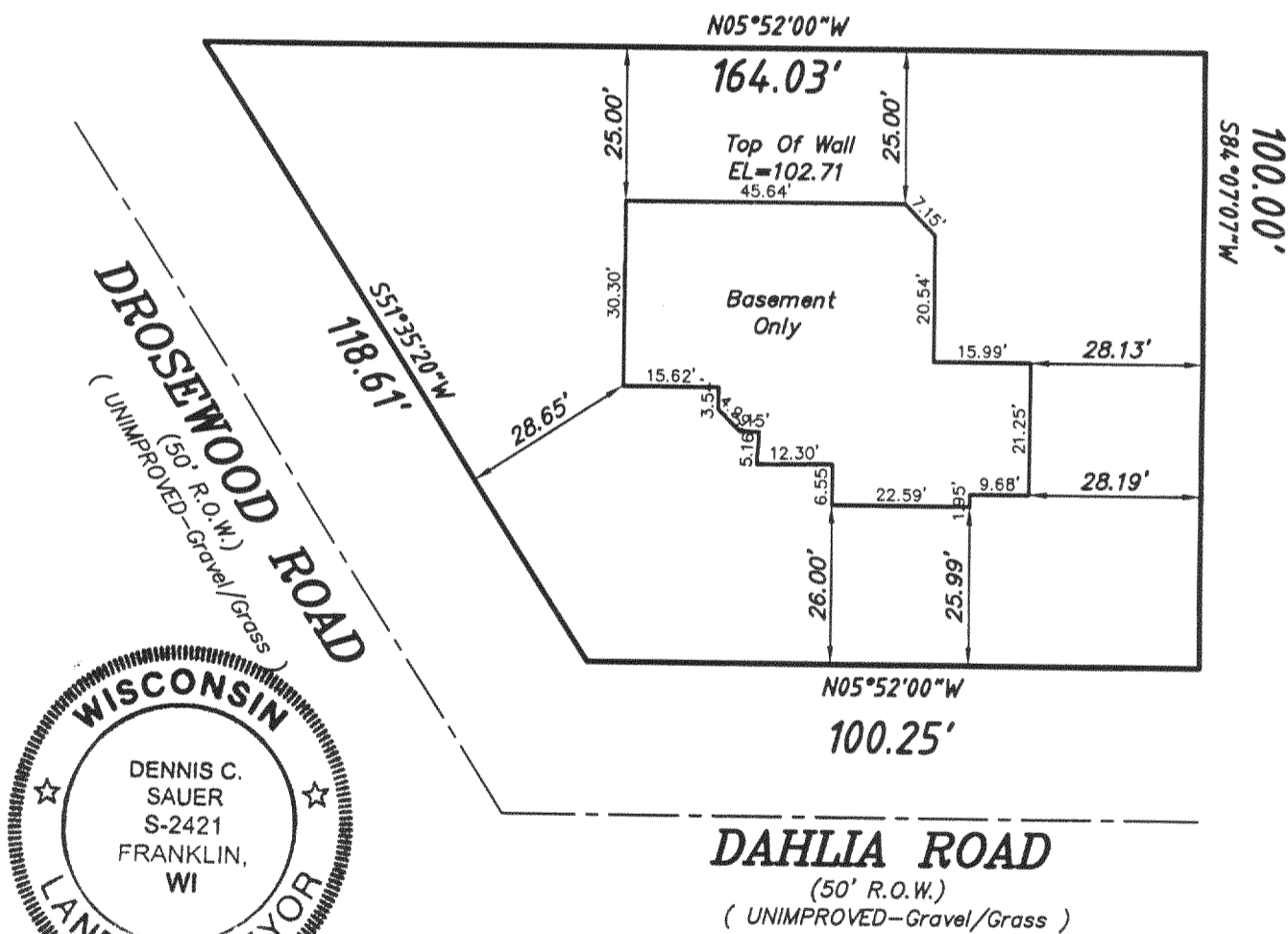
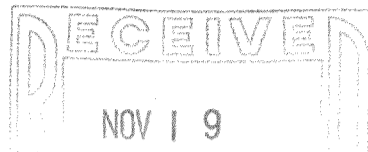

**METROPOLITAN SURVEY SERVICE, INC.**  
REGISTERED LAND SURVEYORS AND CIVIL ENGINEERS  
5200 W. LOOMIS ROAD GREENDALE, WI 53129  
PH. (414) 529-5380 FAX (414) 529-9787  
email address survey@bizwi.rr.com

I HEREBY CERTIFY THAT I HAVE SURVEYED THE ABOVE DESCRIBED PROPERTY AND THAT THE ABOVE MAP IS A TRUE REPRESENTATION THEREOF AND SHOWS THE SIZE AND LOCATION OF THE PROPERTY. ITS EXTERIOR BOUNDARIES, THE LOCATION OF ALL VISIBLE STRUCTURES AND DIMENSIONS OF ALL PRINCIPAL BUILDINGS THEREON, BOUNDARY FENCES, APPARENT EASEMENTS AND ROADWAYS AND VISIBLE ENCROACHMENT, IF ANY.

THIS SURVEY IS MADE FOR THE EXCLUSIVE USE OF THE PRESENT OWNERS OF THE PROPERTY, AND ALSO THOSE WHO PURCHASE, MORTGAGE, OR GUARANTEE THE TITLE THERETO WITHIN ONE (1) YEAR FROM THE DATE HEREOF.

SIGNED \_\_\_\_\_

**Dennis C. Sauer**  
Registered Land Surveyor S-2421

GI 00269

316-1690