

PLAT OF SURVEY

MASTERCRAFT BUILDERS
Rocha #24080

LOCATION: Dahlia Road, Sugar Creek, Wisconsin

LEGAL DESCRIPTION: Lots 1, 2 and 3, in Block 27, in INTERLAKEN, a subdivision being a part of the South 1/2 of Section 11, Town 3 North, Range 16 East, in the Town of Sugar Creek, Walworth County, Wisconsin.

June 30, 2004

Survey No. 97468



SCALE: 1"=30'

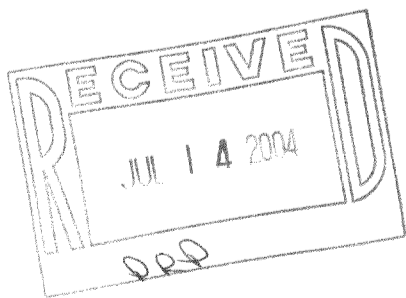
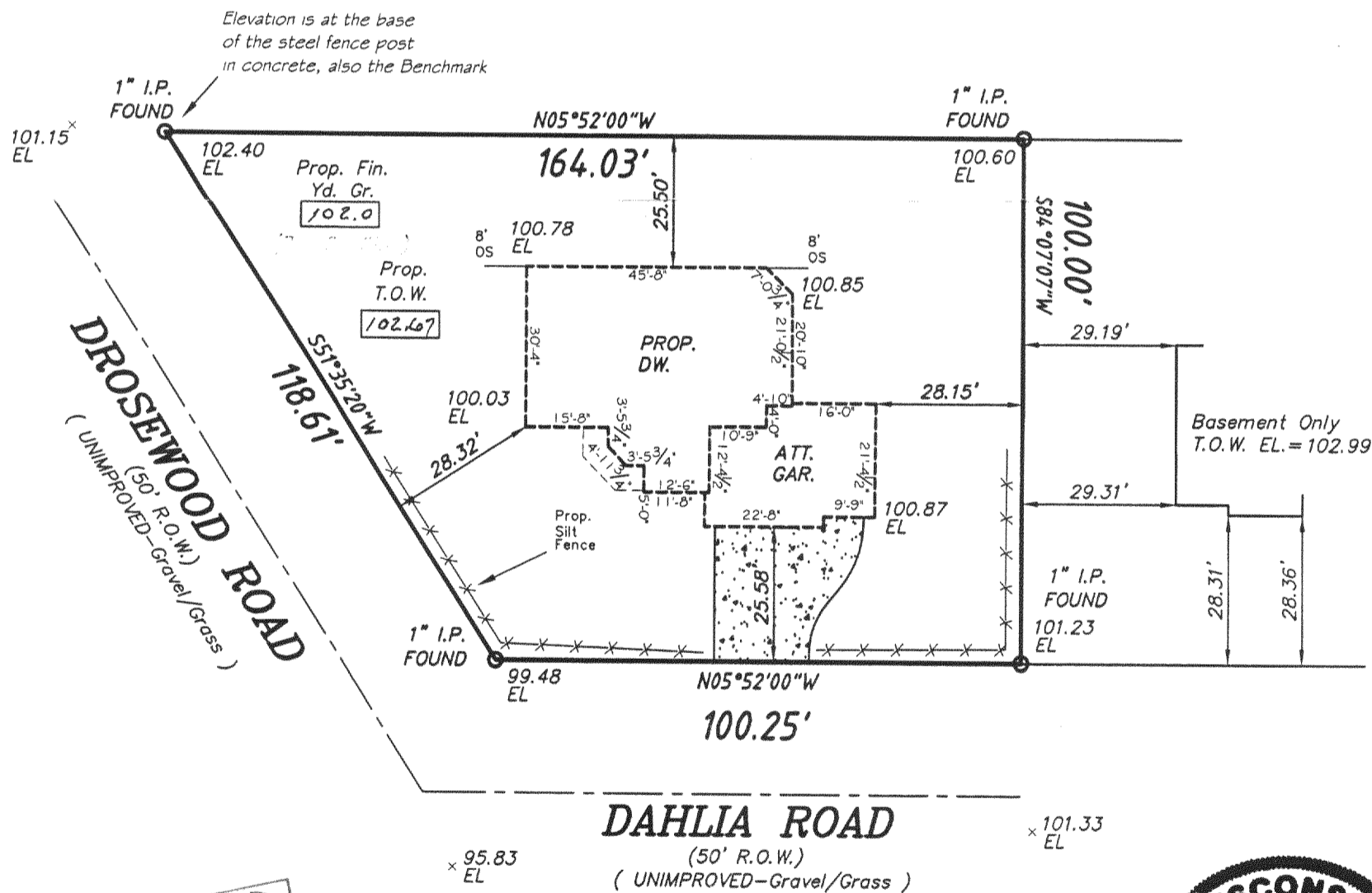

METROPOLITAN SURVEY SERVICE, INC.

REGISTERED LAND SURVEYORS AND CIVIL ENGINEERS
5200 W. LOOMIS ROAD GREENDALE, WI 53129
PH. (414) 529-5380 FAX (414) 529-9787
email address survey@bizwi.rr.com

I HEREBY CERTIFY THAT I HAVE SURVEYED THE ABOVE DESCRIBED PROPERTY AND THAT THE ABOVE MAP IS A TRUE REPRESENTATION THEREOF AND SHOWS THE SIZE AND LOCATION OF THE PROPERTY, ITS EXTERIOR BOUNDARIES, THE LOCATION OF ALL VISIBLE STRUCTURES AND DIMENSIONS OF ALL PRINCIPAL BUILDINGS THEREON, BOUNDARY FENCES, APPARENT EASEMENTS AND ROADWAYS AND VISIBLE ENCROACHMENT, IF ANY.

THIS SURVEY IS MADE FOR THE EXCLUSIVE USE OF THE PRESENT OWNERS OF THE PROPERTY, AND ALSO THOSE WHO PURCHASE, MORTGAGE, OR GUARANTEE THE TITLE THERETO WITHIN ONE (1) YEAR FROM THE DATE HEREOF.

Proposed finished yard, 1st floor or top of foundation grade shown on this drawing is a suggested grade and should be verified by the owner and/or the builder.

GI 00269

SIGNED Dennis C. Sauer
Dennis C. Sauer
Registered Land Surveyor S-2421

316-16416