

GEORGE T. DUNHAM  
SURVEYING & SUBDIVIDING  
DELAVER, WISCONSIN

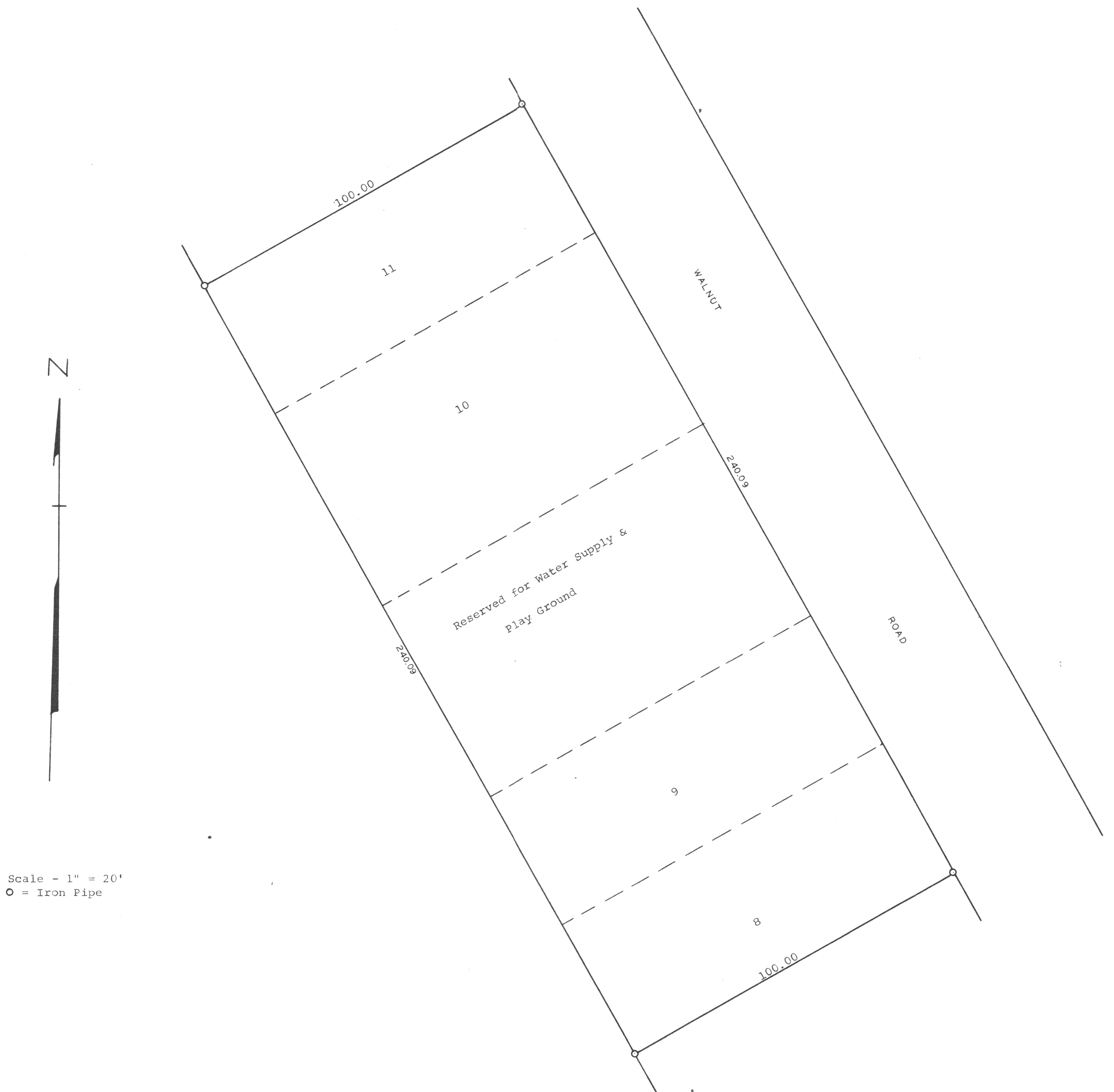

Scale - 1" = 20'  
○ = Iron Pipe

Plat of survey of Lots 8-11 Inclusive and the area reserved for  
Water Supply and Play Ground lying between Lots 9 & 10, all in  
Block 62 of the Map of Interlaken, Town of Sugar Creek, Walworth  
County, Wisconsin.  
September 13, 1963

George T. Dunham  
George T. Dunham, Surveyor

GI-563