

Plat of Survey

of
 Lots 19 through 22 of Block 114, and
 Lots 27 through 34 of Block 115 of
 Lake Wandawega Subdivision,

and lands located in the Southwest 1/4 of Section 1,
 Town 3 North, Range 16 East, Town of Sugar Creek,
 Walworth County, Wisconsin.

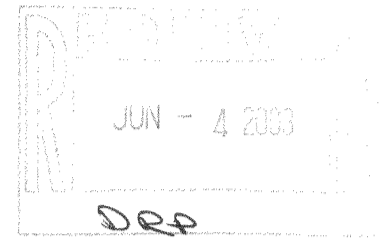

Surveyed for: **Coldwell Banker, Leith & Associates**
 102 North Wisconsin Street
 Elkhorn, Wisconsin, 53121

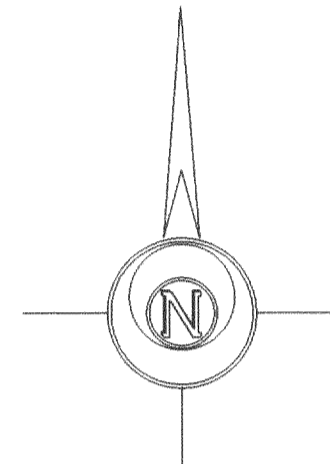

Bearings referenced to the East line
 of the Southwest 1/4 of Section
 1-3-16, assumed to bear North.

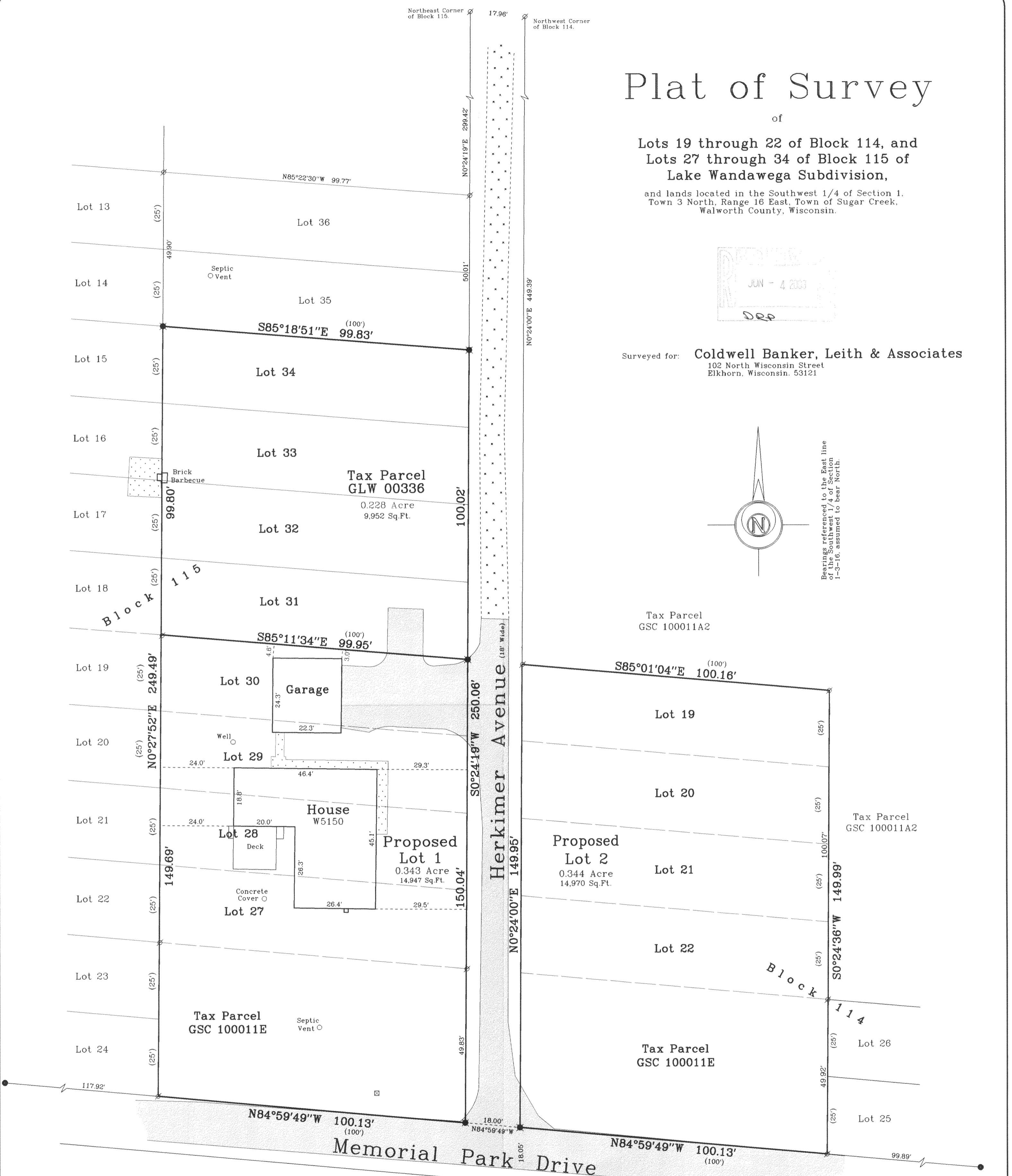

- Notes: 1) This survey plat is not certified unless signed and sealed in red ink.
 2) This survey is subject to Wisconsin lien laws. This Plat of Survey is the notice of intent to file lien. Lien waiver required.

Copyright © 2002 by Jensen & Olson Land Surveying, LLC.
 All rights reserved. No part of this survey plat may be reproduced or transmitted in any form by any means - graphic, electronic, or mechanical, including photocopying, tracing, or information storage and retrieval systems - without permission in writing from Douglas G. Olson, Jensen & Olson Land Surveying, LLC.

I hereby certify that I have surveyed the above described property and the map hereon is correct to the best of my professional knowledge and belief and shows the size and location of the property, its exterior boundaries, the location and dimensions of all visible structures thereon, boundary fences, apparent easements and roadways and visible encroachments, if any.
 This survey is made for the exclusive use of the present owners of property, and also those who purchase, mortgage or guarantee title thereto, within one year from the date hereof.

Douglas G. Olson
 Wisconsin Registered Land Surveyor - 2093

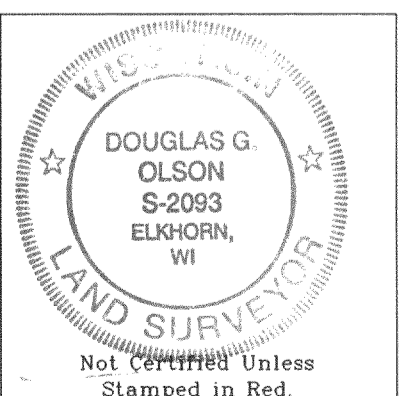

GA 3503-1
 GA 3503-2
 GLW-336

Sheet 1 of 3 Sheets
 Job Reference Number
2002.188

Legend	
○	Found Iron Pipe
●	Found Iron Rod
○	Set Iron Rod, 3/4" dia.
()	Recorded Information
▨	Concrete Surface
▩	Asphalt Surface
▧	Gravel Surface
○	Utility Pedestal

Jensen & Olson Land Surveying, LLC
 45 South Wisconsin Street P.O. Box 322
 Elkhorn, Wisconsin, 53121
 Telephone (262) 723-3434
 Facsimile (262) 723-8044

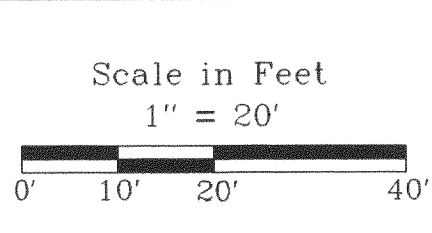

Survey Date: October 16, 2002
 Revisions: