

**ABELL
SURVEYING & MAPPING**

1140 SEQUOIA STREET • DELAVAN, WISCONSIN 53115
262-728-6737

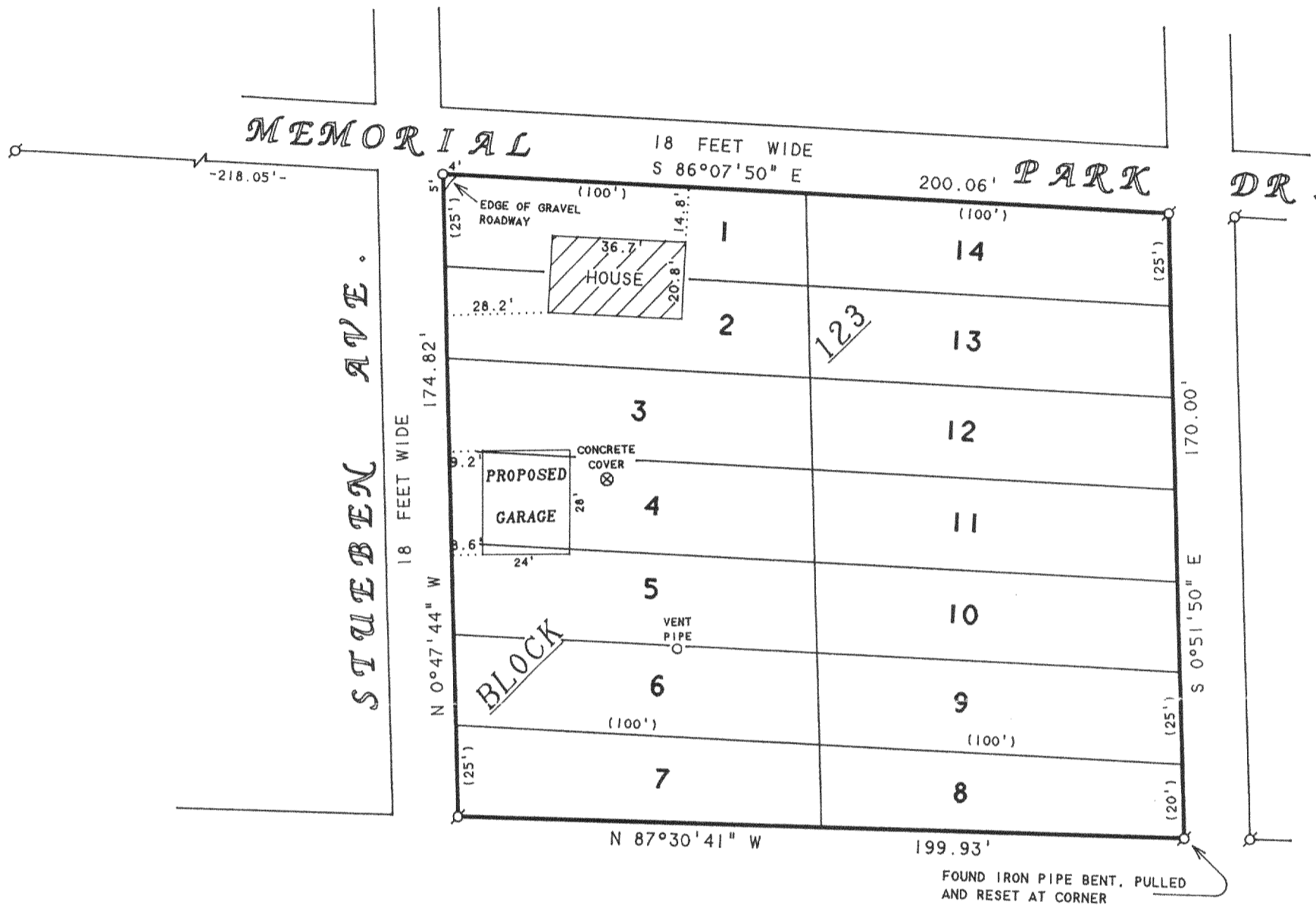

PLAT OF SURVEY OF

LOTS 1-14, BLOCK 123, LAKE WANDAWEGA SUBDIVISION,
LOCATED IN T3N.R16E, WALWORTH COUNTY, WISCONSIN.

ORDERED BY: TOM KUHN
1705 MOUNTAIN DRIVE
DEERFIELD, IL 60015

NOTE: BEARINGS ARE REFERENCED TO
EXISTING SURVEY RECORDS.

N



SCALE 1" = 40'

LEGEND

- ⊗ - IRON PIPE FOUND
- - 1" DIA. IRON PIPE SET
- () - RECORDED AS

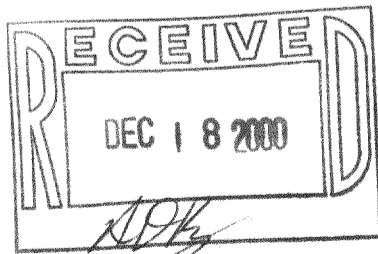

I, DAVID F. ABELL, DO HEREBY CERTIFY THAT I HAVE SURVEYED THE PROPERTY HEREON DESCRIBED ACCORDING TO THE OFFICAL RECORDS AND THAT THE PLAT HEREON IS A CORRECT REPRESENTATION OF THE PROPERTY LINES TO THE BEST OF MY KNOWLEDGE AND BELIEF.

David F. Abell

DAVID F. ABELL
WISCONSIN REGISTERED LAND SURVEYOR, S-1596

September 20, 2000

DATE: _____ JOB NUMBER - 00151
NOTE: THIS IS NOT A CERTIFIED COPY UNLESS SEALED.

GLW-376 GLW-379
GLW-377 GLW-380

GLW-378

316-1250