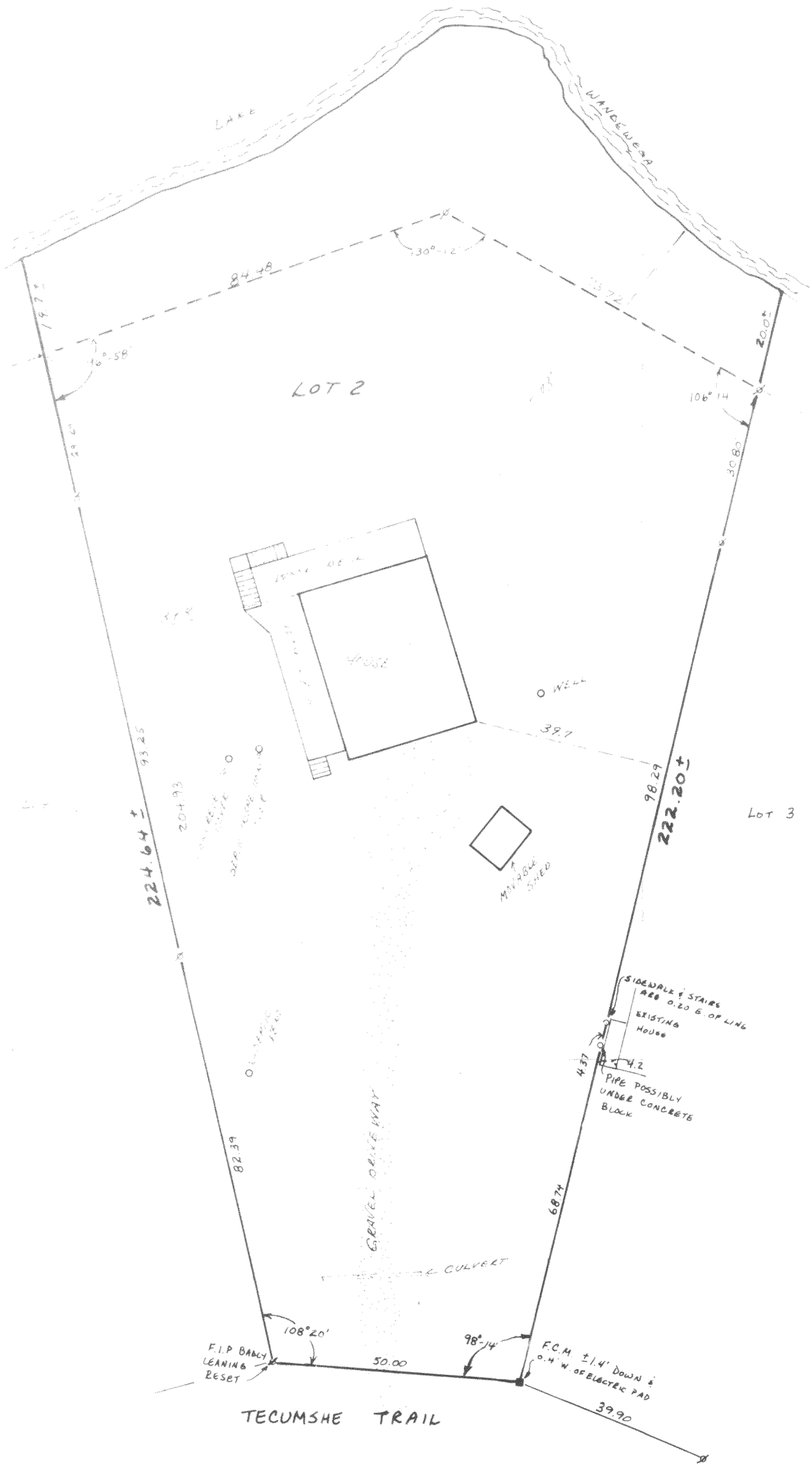

RECERTIFIED 8-11-92 FOR MODERN REALTY, INC.
102 N. WISCONSIN ST.
ELKHORN, WI 53121

REVISED IN APRIL 1993 FOR CARMEN CONSOLINO
N6899 LAKESHORE DRIVE
ELKHORN, WISCONSIN 53121
TO SHOW PROPOSED HOUSE LOCATION

REVISED OCT 20, 1994 FOR:
ADVANTAGE BANK SSB
P.O. BOX 550
LAKE GENEVA, WI 53147

N

SCALE - 1" = 20'

LEGEND
■ Found Concrete Monument
⊗ Found iron pipe
○ Set iron pipe

Copyright © 1993 by Jensen Surveying & Mapping S.C.

All rights reserved. No part of this survey plat may be reproduced or transmitted in any form by any means - graphic, electronic, or mechanical, including photocopying, tracing, or information storage and retrieval systems - without permission in writing from Thomas P. A. Jensen, Jensen Surveying & Mapping S.C..

Note: This survey plat is not certified unless signed and sealed in red ink.

I, Thomas P.A. Jensen, Wisconsin Registered Land Surveyor, do hereby certify that this survey was performed by me, or under my direction, in full compliance with the owner's/agent's instructions and Chapter A-E 7 of the Wisconsin Administrative Code "Minimum Standards For Property Surveys"; and that this map is an accurate representation thereof to the best of my knowledge and belief.

Thomas P.A. Jensen R.L.S. 1084

6WH-33 316-1048

RECERTIFIED 8-11-92 1992.101