

ABERNATHY and ASSOCIATES

Kenneth B. Abernathy Jr.

Wisconsin Registered Land Surveyor S-1594

Rt. 3, Box 273
Elkhorn, Wisconsin 53121
Phone: (414) 723-4260 (office)
(414) 723-7209 (FAX)

PLAT OF SURVEY

PLAT OF SURVEY OF LOTS 9 - 16
INCLUSIVE OF BLOCK 2 OF NORTH
LAKE BEACH TRACT NO. 3, LOCATED
IN THE SOUTHEAST 1/4 OF SECTION
5, TOWN 3 NORTH, RANGE 16 EAST,
WALWORTH COUNTY.

S & S PARTNERSHIP
C/O CARL GUSTAFSON
ERA CORNER REALTY
5362 STATE ROAD "11"
ELKHORN, WI. 53121

BROKERS REFERENCE: PARCEL 9

BLOCK

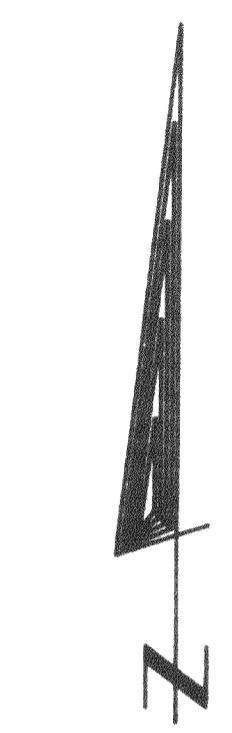
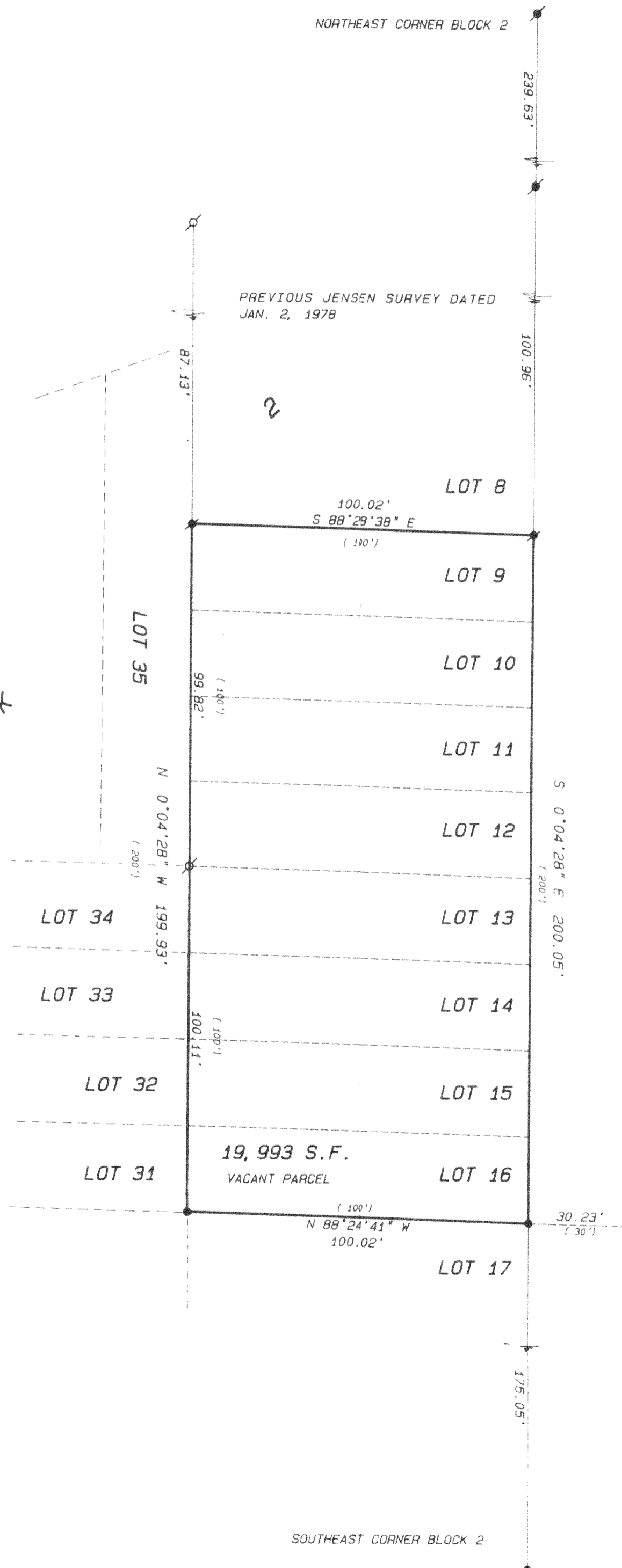

SCALE 1" = 30 FEET

THE EAST LINE OF SECTION 5-3-16
WAS ASSUMED TO BEAR NORTH

Legend

- FOUND IRON PIPE
- FOUND IRON ROD
- FOUND BRASS CAPPED MONUMENT
- ✱ FOUND CONCRETE MONUMENT
- † CHISEL CUT IN CONCRETE
- SET IRON ROD, 24" LONG, WEIGHING 1.5 LBS., LINEAL FT., 3/4" DIA.
- SET IRON ROD, 30" LONG, WEIGHING 4.5 LBS., LINEAL FT., 1 1/16" DIA.
- (xx) RECORDED AS DIMENSION
- - - EXISTING FENCE

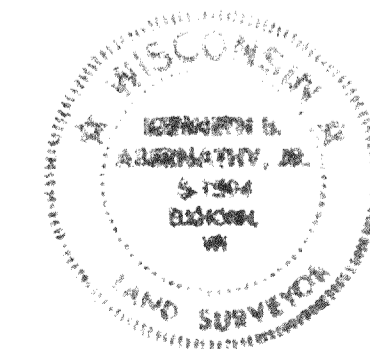
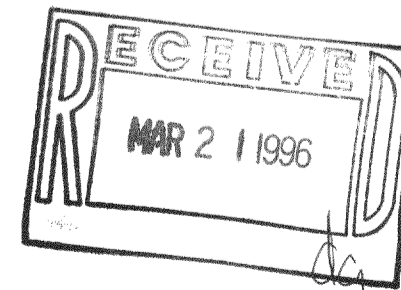

SCALE 1" = 30 FEET

I hereby certify that the above described property has been surveyed by me in strict accordance with the laws of this State and that the above map is a true representation thereof and shows the size and location of the property, its exterior boundaries, the location of all visible structures and dimensions of all principal buildings thereon, boundaries, fences, apparent easements, roadways and visible encroachments, if any.

This survey is made for the use of the present owners of the property and is to be used by those who purchase, mortgage, or otherwise dispose of the property within one year from the date hereof.

Kenneth B. Abernathy, Jr.

KENNETH B. ABERNATHY, JR.
WISCONSIN REGISTERED LAND SURVEYOR,
S-1594

Date: 11-3-95 Job No. 95.621

GNLB3-348

316-8710