

**ABELL  
SURVEYING & MAPPING  
DELAVAN, WISCONSIN 53115  
414-728-6737**

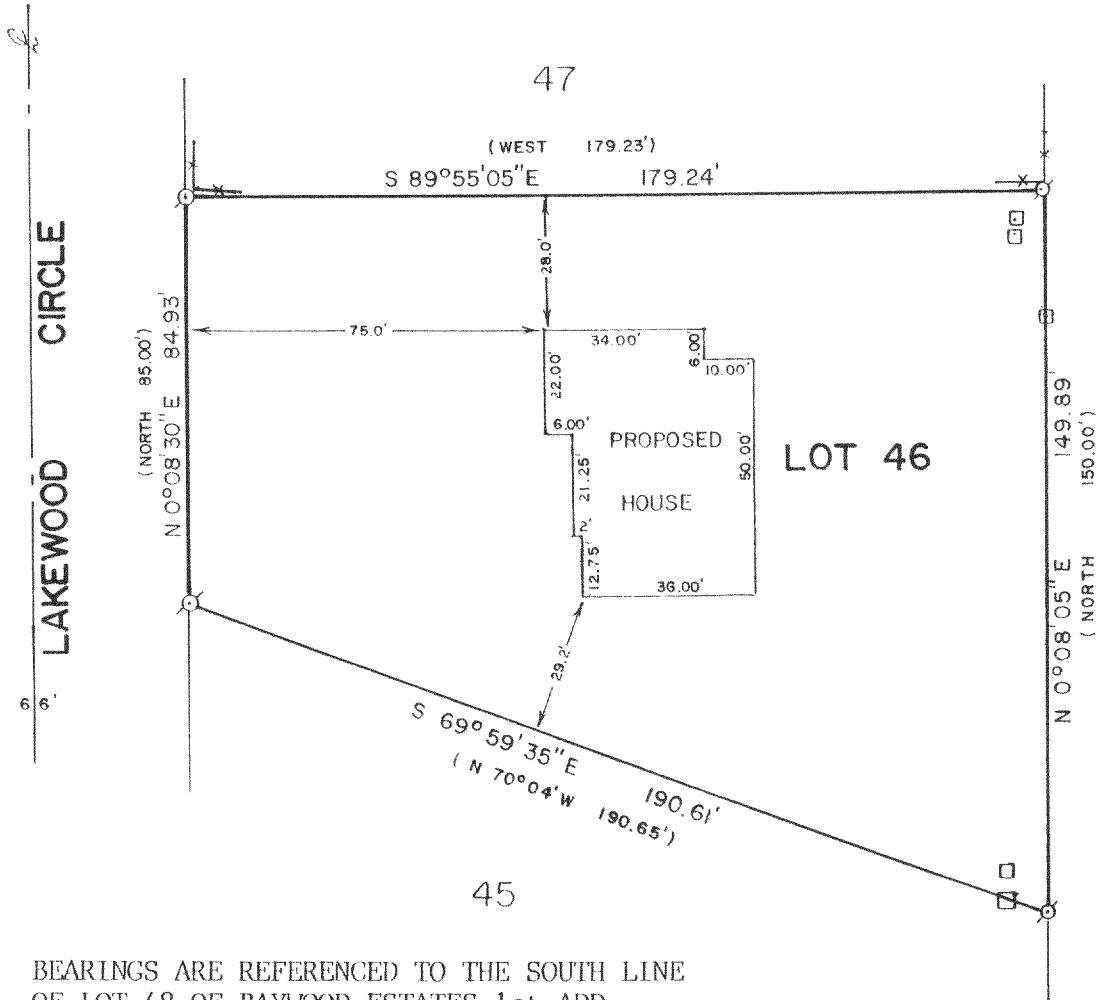

NOTE: BEARINGS ARE REFERENCED TO THE SOUTH LINE OF LOT 48 OF BAYWOOD ESTATES 1st ADD. A BEARING OF EAST.

PLAT OF SURVEY OF

LOT 46 OF BAYWOOD ESTATES 1st ADDITION, LOCATED  
IN T3N,R16E, WALWORTH COUNTY, WISCONSIN.

ORDERED BY: ALBERT & RICHARD DELAZZER  
2618 N. MAPLE ST.  
FRANKLIN PARK, IL. 60131

REVISED: FEB. 6, 1995  
ORDERED BY: JOHN MEINERS  
2761 ST. PETERS RD.  
EAST TROY, WI 53121

NOTE: PROPOSED HOUSE CORNERS STAKED WITH  
60 PENNY NAILS.

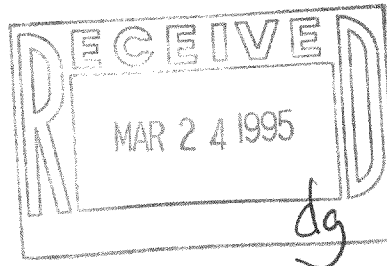

SCALE - 1"=40'

LEGEND

- ⊙ - IRON PIPE FOUND
- ( ) - RECORDED AS
- x- - WOOD FENCE
- - UTILITY PEDS

I, DAVID F. ABELL, DO HEREBY CERTIFY THAT I HAVE SURVEYED THE PROPERTY HEREON DESCRIBED ACCORDING TO THE OFFICIAL RECORDS AND THAT THE PLAT HEREON IS A CORRECT REPRESENTATION OF THE PROPERTY LINES TO THE BEST OF MY KNOWLEDGE AND BELIEF.

*David F. Abell*

DAVID F. ABELL  
WISCONSIN REGISTERED LAND SURVEYOR, S-1596

*December 4, 1989*

DATE JOB NUMBER - 89256

NOTE: THIS IS NOT A CERTIFIED COPY UNLESS SEALED.

GBEA-23

316-769