

# Plat of Survey

of

Lots 49, 50, and 51 of Baywood Estates 1st Addition, located in the North-West 1/4 of Section 1, Town 3 North, Range 16 East, Town of Sugar Creek, Walworth County, Wisconsin.

Surveyed for: Judy Mamet  
3750 Lake Shore Drive  
Chicago, Illinois. 60613

Bearings referenced to previous surveys.

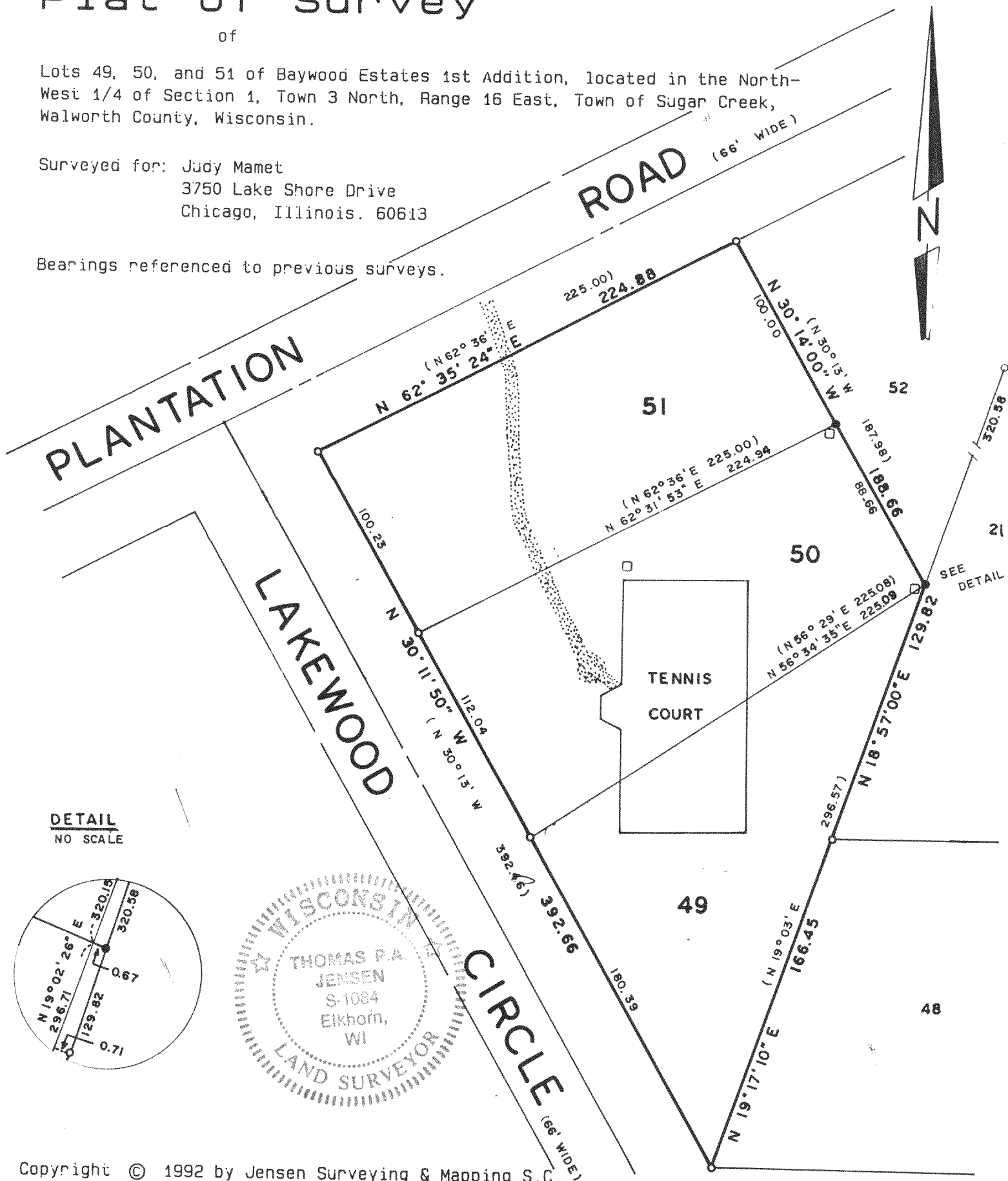

DETAIL  
NO SCALE

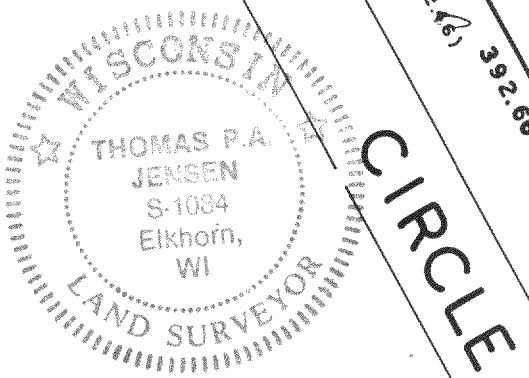
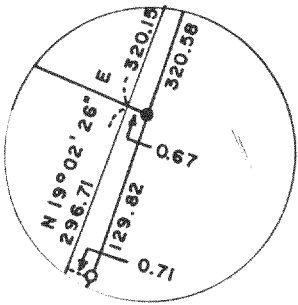

Copyright © 1992 by Jensen Surveying & Mapping S.C.  
All rights reserved. No part of this survey plat may be reproduced or transmitted in any form by any means - graphic, electronic, or mechanical, including photocopying, tracing, or information storage and retrieval systems - without permission in writing from Thomas P.A. Jensen.

I, Thomas P.A. Jensen, Wisconsin Registered Land Surveyor, do hereby certify that this survey was performed by me, or under my direction, in full compliance with the owner's/agent's instructions and Chapter A-E 7 of the Wisconsin Administrative Code 'Minimum Standards For Property Surveys', and that this map is an accurate representation thereof to the best of my knowledge and belief.

Note: This survey plat is not certified unless signed and sealed in red ink.

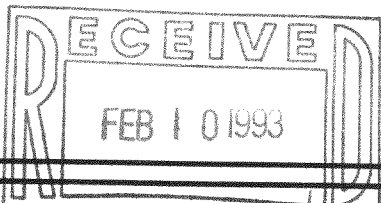

*Thomas P.A. Jensen*  
Thomas P.A. Jensen R.L.S. 1084

### Legend

- ~ Found iron pipe
- ~ Set iron rod 3/4 dia.
- ( ) ~ Recorded as dimension
- ⊙ ~ Gravel surface
- ~ Utility box

**Jensen Surveying & Mapping S.C.**

45 South Wisconsin Street P.O. Box 322  
Elkhorn, Wisconsin. 53121.  
(414) 723-3434

Mapping date: August 4, 1992.

Revisions: \_\_\_\_\_

Scale: 1 = 60'



316-622

Sheet 1 of 1 Sheets

Job reference number:

1992.098

G BEA - 26 thru 28