

ABERNATHY and ASSOCIATES

Kenneth B. Abernathy Jr.

Wisconsin Registered Land Surveyor S-1594

Rt. 3, Box 273
Elkhorn, Wisconsin 53121
Phone: (414) 723-4260 (office)
(414) 723-4813 (residence)

PLAT OF SURVEY

PRIVATE LAKE

LOT 2 OF COUNTRYSIDE
SUBDIVISION, located
in the Northwest 1/4
of Section 3, Town 3
North, Range 16 East,
Town of Sugar Creek,
Walworth County,
Wisconsin.

ORDERED BY: Ray Leanna Construction, Inc.
760 West Wisconsin St.
Palmyra, WI. 53156

OWNERS: Jim and Amy Ehlers
401 W. Center
Whitewater, WI 53190

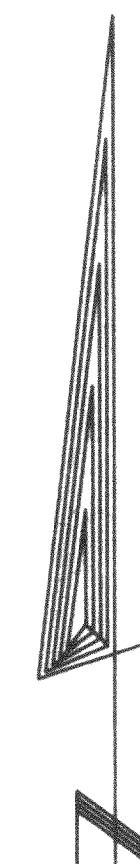
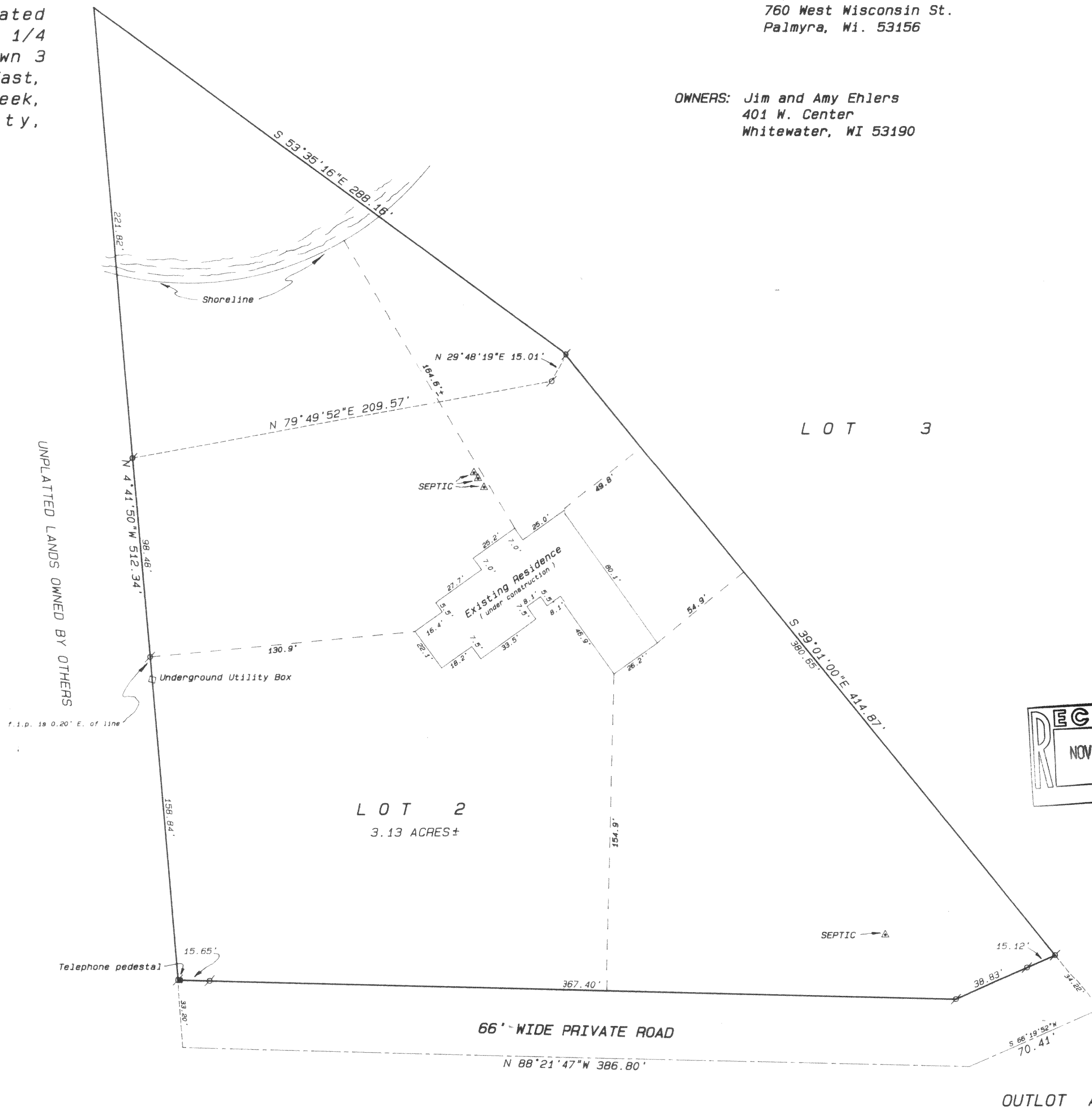

SCALE 1" = 40 FEET
BEARINGS ARE BASED ON PLATTED NORTH

Legend

- FOUND IRON PIPE
- FOUND IRON ROD
- FOUND BRASS CAPPED MONUMENT
- ⊛ FOUND CONCRETE MONUMENT
- + CHISEL CUT IN CONCRETE
- SET IRON ROD, 24" LONG, WEIGHING 1.5 LBS., LINEAL FT., 3/4" DIA.
- SET IRON ROD, 30" LONG, WEIGHING 4.5 LBS., LINEAL FT., 1-11/16" DIA.
- (XX) RECORDED AS DIMENSION
- - - EXISTING FENCE

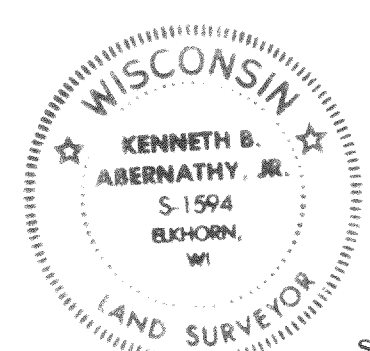
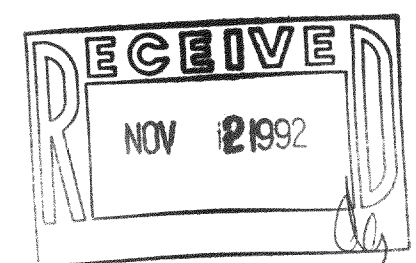

SCALE: 1" = 40 FEET

"I hereby certify that I have surveyed the above described property and that the above map is a true representation thereof and shows the size and location of the property, its exterior boundaries, the location of all visible structures and dimensions of all principal buildings thereon, boundary fences, apparent easements, roadways and visible encroachments, if any."

"This survey is made for the use of the present owners of the property, and also those who purchase, mortgage, or guarantee the title thereto within one year from date hereof."

Kenneth B. Abernathy Jr.
KENNETH B. ABERNATHY, JR.
WISCONSIN REGISTERED LAND SURVEYOR,
S-1594

June 11, 1992 (as-built)
Date: February 12, 1992 Job No. 1992.201

316-590

600-2