

**ABELL
SURVEYING & MAPPING
DELAVAN, WISCONSIN 53115
414-728-6737**

64

(N 88°49'W 200.00')
S 88°49'45"E 200.04'

63

(NORTH 122.91')
N 0°07'25"W 122.77'

SOUTH 122.96'
(122.91')

LAKWOOD CIRCLE

66'

61

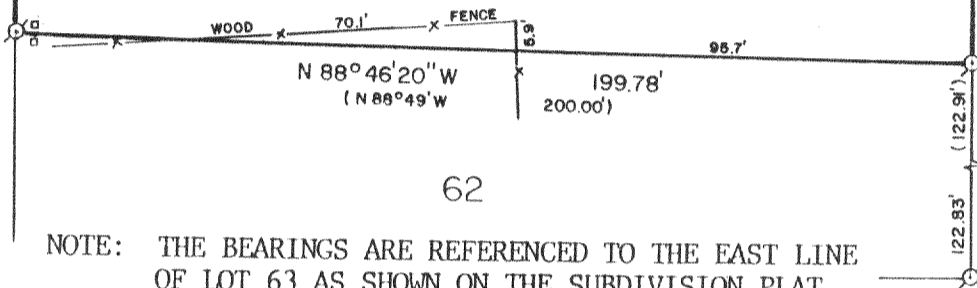

NOTE: THE BEARINGS ARE REFERENCED TO THE EAST LINE OF LOT 63 AS SHOWN ON THE SUBDIVISION PLAT.

62

PLAT OF SURVEY OF

LOT 63 OF BAYWOOD ESTATES 1st ADDITION, LOCATED IN THE NORTHWEST 1/4 OF SECTION 1 AND THE NORTHEAST 1/4 OF SECTION 2, T3N,R16E, WALWORTH COUNTY, WISCONSIN.

ORDERED BY: DIANA McLERNON
216 E. JEFFERSON ST.
ELKHORN, WI. 53121

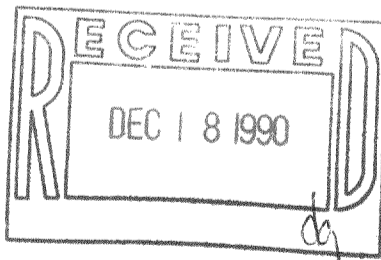

SCALE - 1"=40'

LEGEND

- ⊙ - IRON PIPE FOUND
- () - RECORDED AS
- ◻ - UTILITY PED.

I, DAVID F. ABELL, DO HEREBY CERTIFY THAT I HAVE SURVEYED THE PROPERTY HEREON DESCRIBED ACCORDING TO THE OFFICIAL RECORDS AND THAT THE PLAT HEREON IS A CORRECT REPRESENTATION OF THE PROPERTY LINES TO THE BEST OF MY KNOWLEDGE AND BELIEF.

David F. Abell

DAVID F. ABELL
WISCONSIN REGISTERED LAND SURVEYOR, S-1596

June 12, 1990

DATE JOB NUMBER - 90107

NOTE: THIS IS NOT A CERTIFIED COPY UNLESS SEALED.

316-495

GBEA 100046