

**ABELL
SURVEYING & MAPPING
DELAVAN, WISCONSIN 53115
414-728-6737**

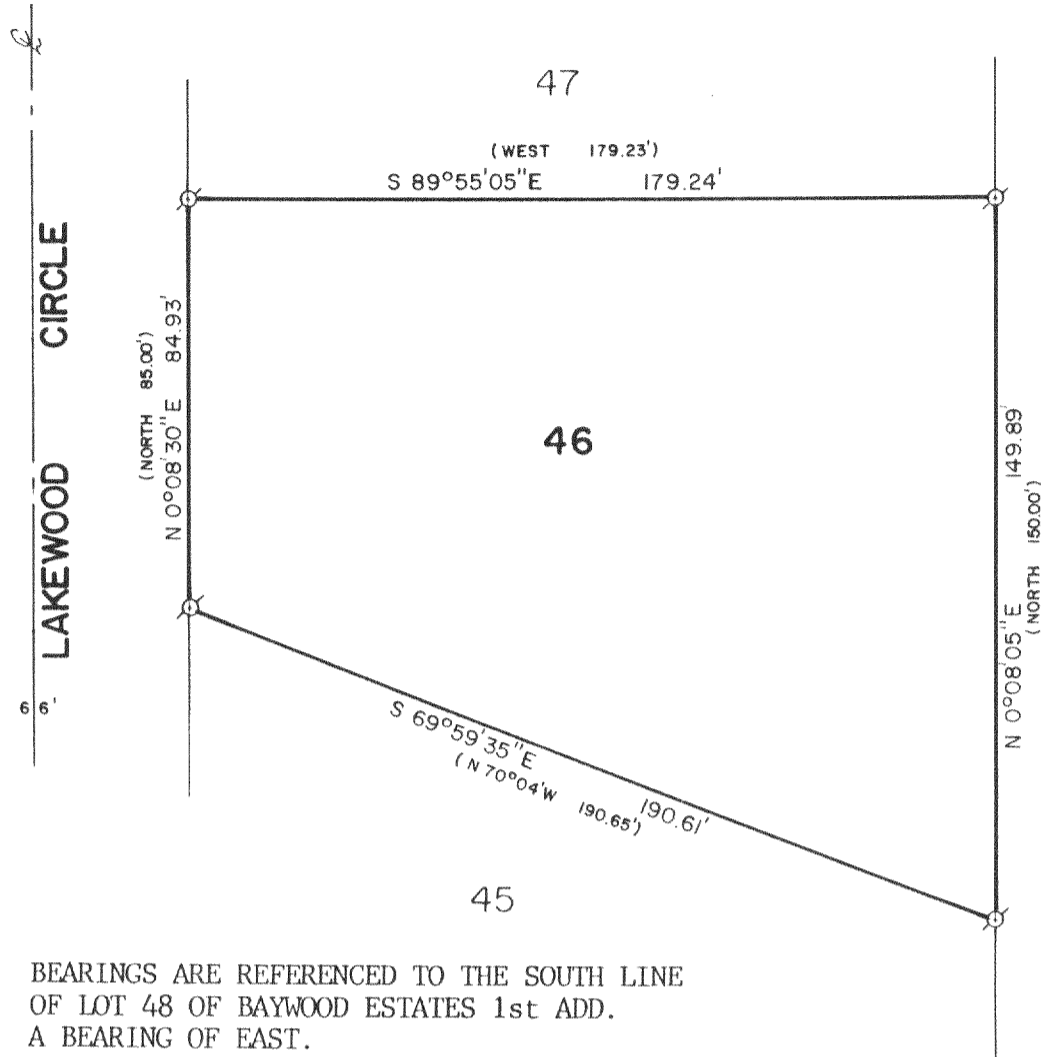

NOTE: BEARINGS ARE REFERENCED TO THE SOUTH LINE OF LOT 48 OF BAYWOOD ESTATES 1st ADD. A BEARING OF EAST.

PLAT OF SURVEY OF

LOT 46 OF BAYWOOD ESTATES 1st ADDITION, LOCATED
IN T3N,R16E, WALWORTH COUNTY, WISCONSIN.

ORDERED BY: ALBERT & RICHARD DELAZZER
2618 N. MAPLE ST.
FRANKLIN PARK, IL. 60131

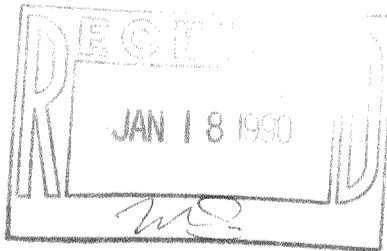

SCALE - 1"=40'

LEGEND

- ⊙ - IRON PIPE FOUND
- () - RECORDED AS

I, DAVID F. ABELL, DO HEREBY CERTIFY THAT I HAVE SURVEYED THE PROPERTY HEREON DESCRIBED ACCORDING TO THE OFFICIAL RECORDS AND THAT THE PLAT HEREON IS A CORRECT REPRESENTATION OF THE PROPERTY LINES TO THE BEST OF MY KNOWLEDGE AND BELIEF.

David F. Abell

DAVID F. ABELL
WISCONSIN REGISTERED LAND SURVEYOR, S-1596

December 4, 1989

DATE JOB NUMBER - 89256

NOTE: THIS IS NOT A CERTIFIED COPY UNLESS SEALED.