

LAND-MARK SURVEYING

Mark L. Miritz

Wisconsin Professional Land Surveyor S-2582

N9330 Knuteson Drive
Whitewater, WI 53190
Phone: (262) 495-3284
MARKMIRITZ@
LAND-MARKSURVEYING.COM

ORDERED BY: CONNIE POGGENSEE
THE RAULAND AGENCY
118 KENOSHA STREET
WALWORTH, WI 53184

PLAT OF SURVEY

Lot 29 of Baywood Estates 1st Addition located in the NW 1/4 of Section 1, T3N, R16E,
and the NE 1/4 of Section 2, T3N, R16E, Walworth County, Wisconsin.

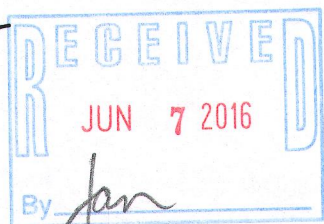
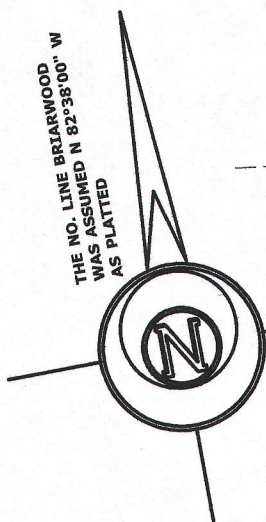
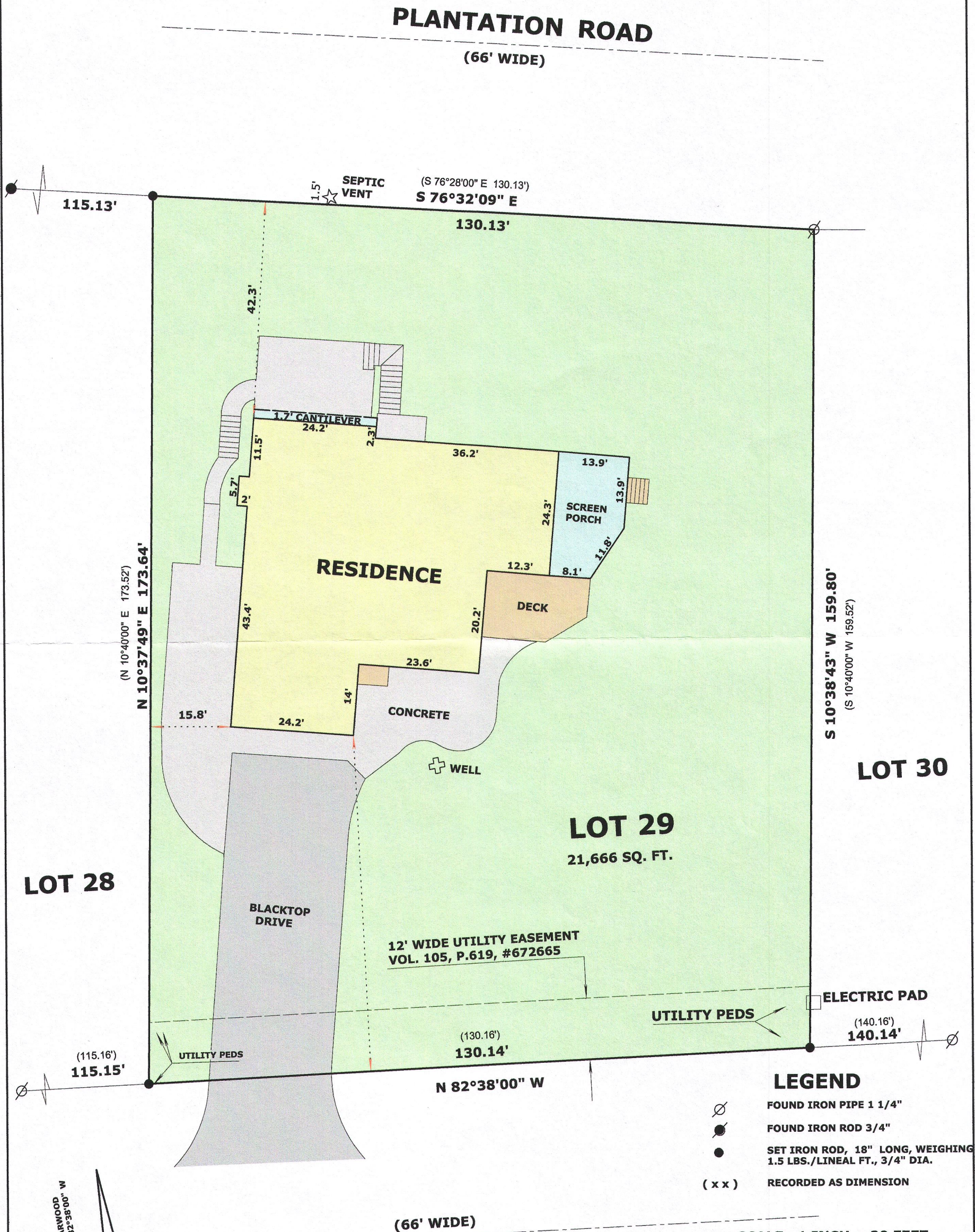

"I hereby certify that the above described property has been surveyed by me or under my direction and that the above map is a true representation thereof and shows the size and location of the property, its exterior boundaries, the location of all visible structures and dimensions of all principal buildings thereon, boundary fences, apparent easements, roadways and visible encroachments, if any."
"This survey is made for the use of the present owners of the property, and also those who purchase, mortgage, or guarantee the title thereto within one year from date hereof."

Mark L. Miritz
MARK L. MIRITZ
WISCONSIN PROFESSIONAL
LAND SURVEYOR S-2582