

# PLAT OF SURVEY

## LOT 6 OF NORTH LAKE RIDGE, A SUBDIVISION

LOCATED IN THE NORTHEAST, SOUTHEAST, AND  
SOUTHWEST 1/4'S OF THE SOUTHWEST 1/4 OF  
SECTION 6, TOWN 3 NORTH, RANGE 16 EAST, TOWN  
OF SUGAR CREEK, WALWORTH COUNTY, WISCONSIN

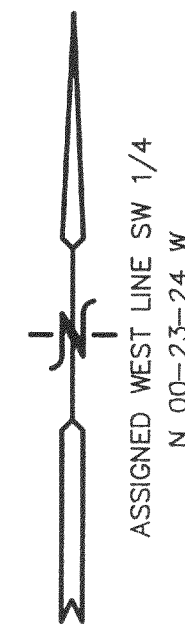
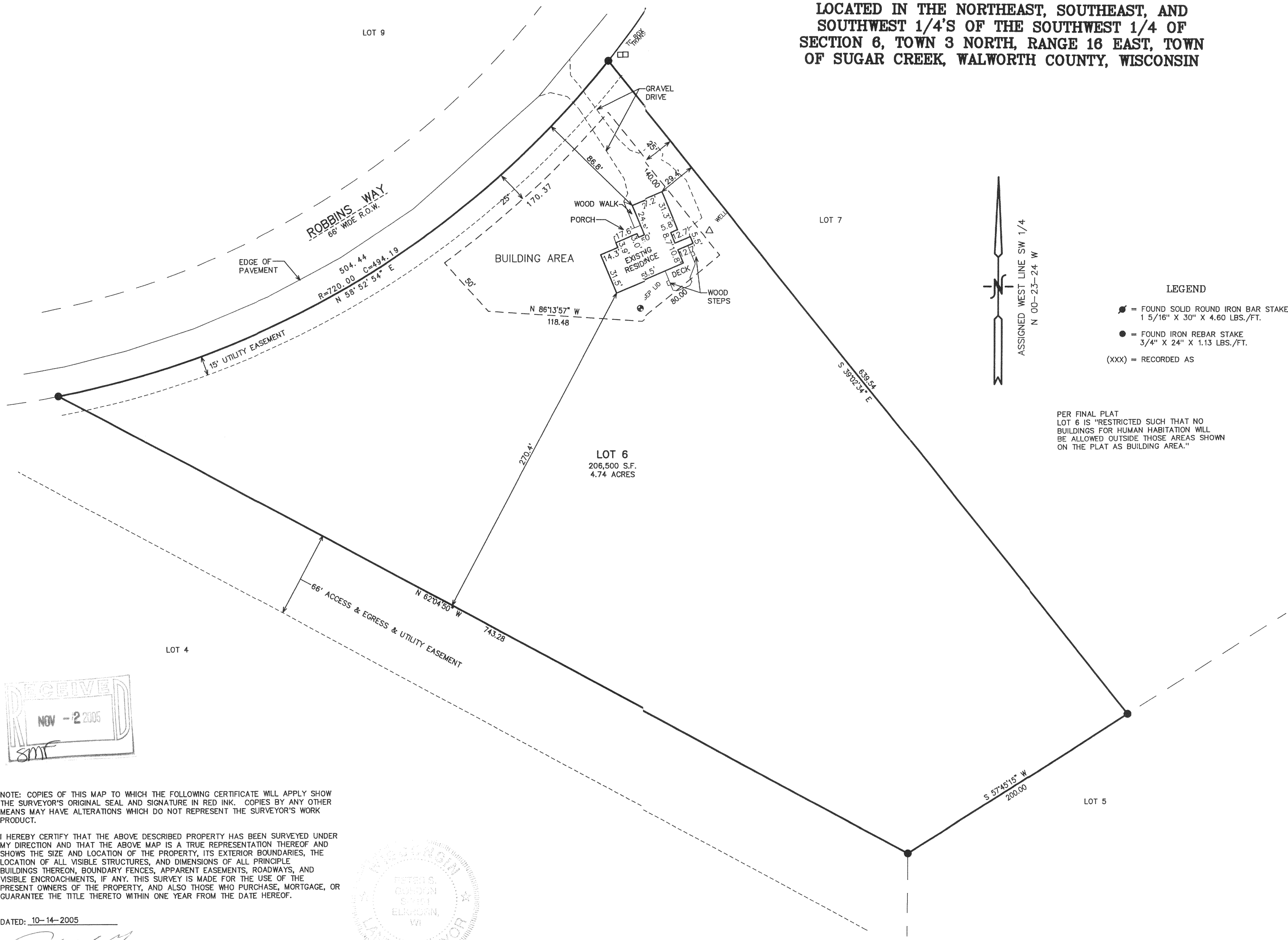

- LEGEND**
- = FOUND SOLID ROUND IRON BAR STAKE  
1 5/16" X 30" X 4.60 LBS./FT.
  - = FOUND IRON REBAR STAKE  
3/4" X 24" X 1.13 LBS./FT.
  - (XXX) = RECORDED AS

PER FINAL PLAT  
LOT 6 IS "RESTRICTED SUCH THAT NO  
BUILDINGS FOR HUMAN HABITATION WILL  
BE ALLOWED OUTSIDE THOSE AREAS SHOWN  
ON THE PLAT AS BUILDING AREA."

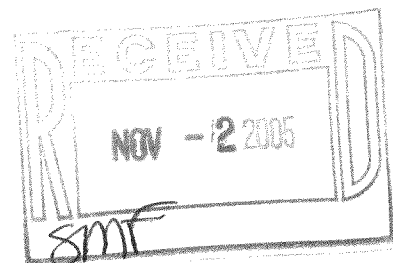

NOTE: COPIES OF THIS MAP TO WHICH THE FOLLOWING CERTIFICATE WILL APPLY SHOW THE SURVEYOR'S ORIGINAL SEAL AND SIGNATURE IN RED INK. COPIES BY ANY OTHER MEANS MAY HAVE ALTERATIONS WHICH DO NOT REPRESENT THE SURVEYOR'S WORK PRODUCT.

I HEREBY CERTIFY THAT THE ABOVE DESCRIBED PROPERTY HAS BEEN SURVEYED UNDER MY DIRECTION AND THAT THE ABOVE MAP IS A TRUE REPRESENTATION THEREOF AND SHOWS THE SIZE AND LOCATION OF THE PROPERTY, ITS EXTERIOR BOUNDARIES, THE LOCATION OF ALL VISIBLE STRUCTURES, AND DIMENSIONS OF ALL PRINCIPLE BUILDINGS THEREON, BOUNDARY FENCES, APPARENT EASEMENTS, ROADWAYS, AND VISIBLE ENCROACHMENTS, IF ANY. THIS SURVEY IS MADE FOR THE USE OF THE PRESENT OWNERS OF THE PROPERTY, AND ALSO THOSE WHO PURCHASE, MORTGAGE, OR GUARANTEE THE TITLE THERETO WITHIN ONE YEAR FROM THE DATE HEREOF.

DATED: 10-14-2005

*Peter S. Gordon*  
PETER S. GORDON

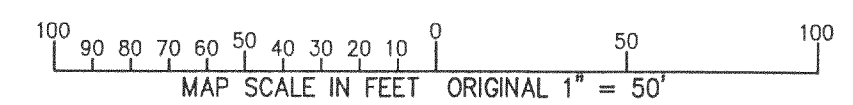
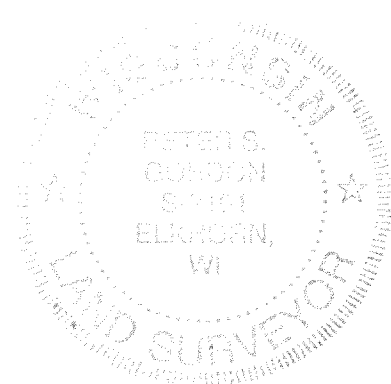

WORK ORDERED BY -  
JILL ROSENTHAL HELP-U-SELL  
58 WEST MARKET STREET, SUITE N  
ELKHORN, WI 53121

FARRIS, HANSEN & ASSOCIATES, INC.  
Engineering, Architecture, Surveying  
7 Ridgway Court P.O. Box 437  
ELKHORN, WISCONSIN 53121  
Office: (262) 723-2098  
Fax: (262) 723-5966

REVISIONS  
09/06/2005  
UPDATE PLAT  
TO TITLE SPEC.

PROJECT NO.  
4071.06

DATE:  
06/16/97

SHEET NO.  
1 OF 1

GNLR-6 GNLR-6A

316-1796