

PREPARED FOR:
 HOMESTEAD REALTY
 c/o BOB LIMO
 520 BROAD STREET
 LAKE GENEVA, WI
 53147

J.K. SURVEYING INC.
 N3705 WILLOWBEND LANE
 LAKE GENEVA, WI, 53147
 262-248-3697

COMMON ELEMENT

POND

PLAT OF SURVEY

- OF -

UNIT 21 OF LAUDERDALE LAKES ESTATES, A CONDOMINIUM, ADDENDUM # 1
 LOCATED IN PART OF THE SE 1/4 AND SW 1/4 OF THE NE 1/4 AND PART OF
 THE NW 1/4 OF THE SE 1/4 OF SECTION 1, TOWN 3 NORTH, RANGE 16 EAST,
 TOWN OF SUGAR CREEK, WALWORTH COUNTY, WISCONSIN.

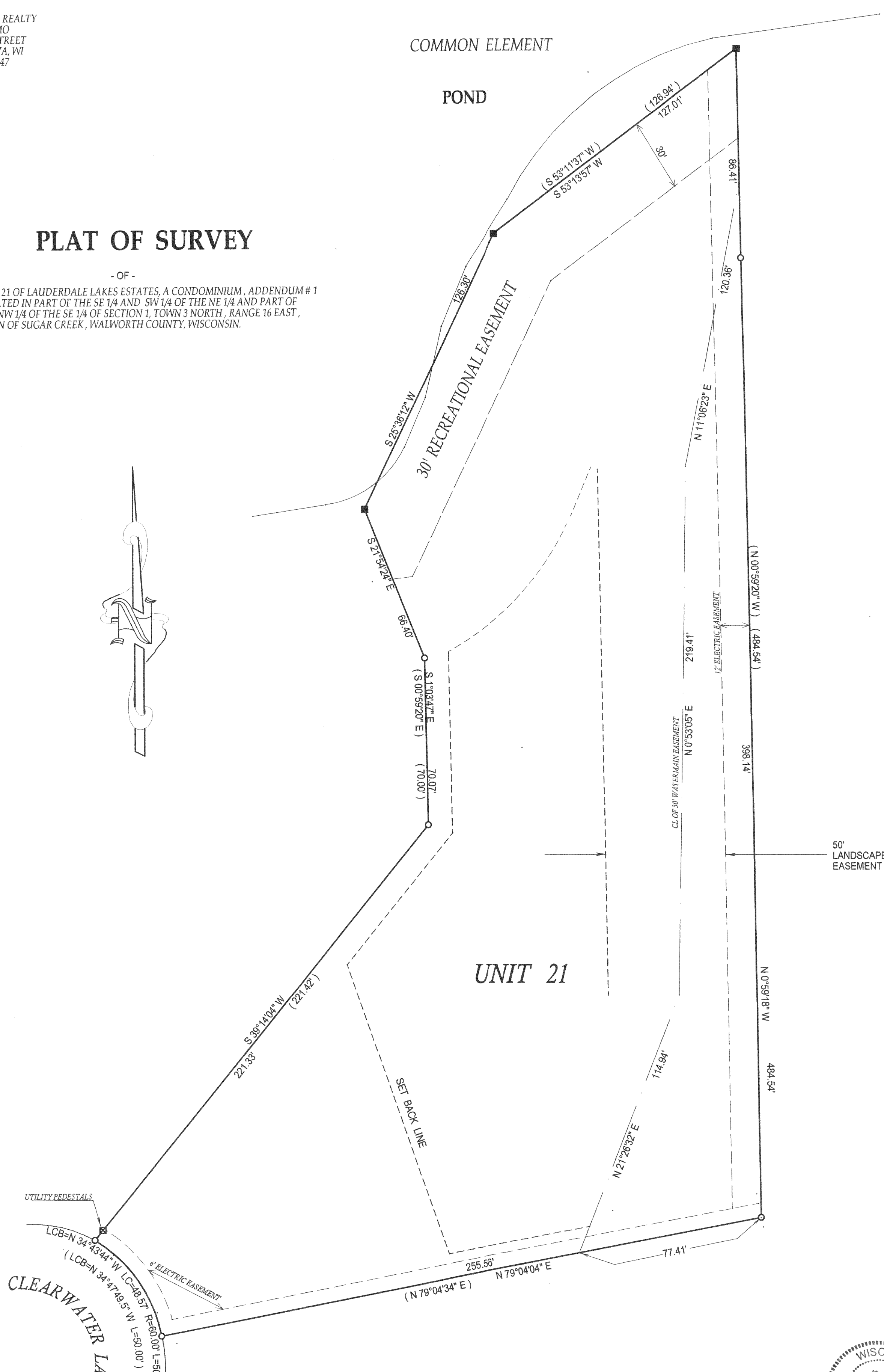
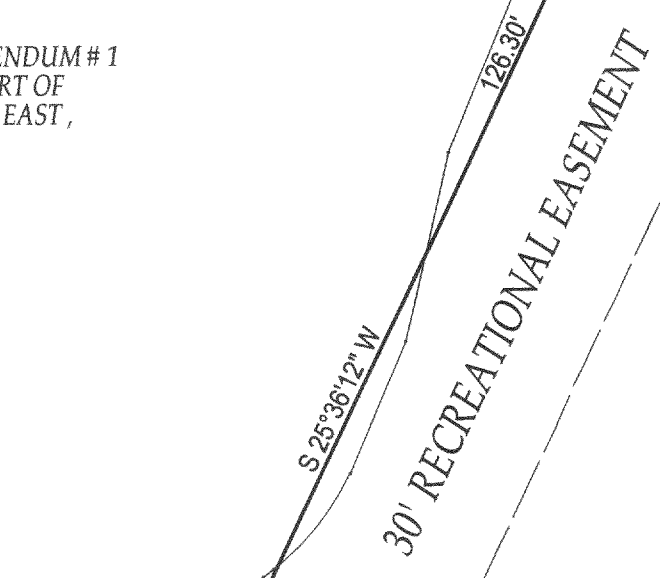
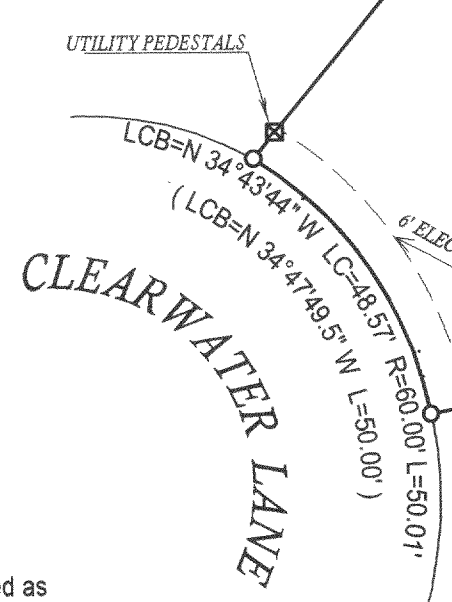
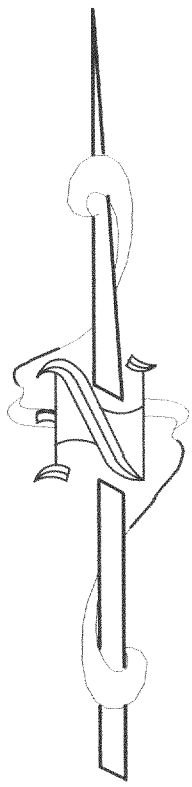

- () = recorded as
 - = iron pipe found
 - = iron pipe set
- SCALE 1" = 30'
- JOB # 02-517
- TAX ID # GLE1 00017

COMPARE LEGAL DESCRIPTION ABOVE AND DRAWING WITH DEED, FOR BUILDING RESTRICTIONS AND EASEMENTS NOT SHOWN, REFER TO DEED, ABSTRACT SOURCES AND LOCAL MUNICIPAL CODES. NOTIFY THE SURVEYOR IMMEDIATELY OF ANY DISCREPANCY.

"I hereby certify that I have surveyed the above described property and that the above map is a true representation thereof and shows the size and location of all visible structures, apparent easements and encroachments if any."

This survey is made for the present owners of the property, and those who purchase, mortgage, or guarantee the title thereto, within one year from the date hereof.

DATED THIS 14 TH, DAY OF OCTOBER, 20 02.

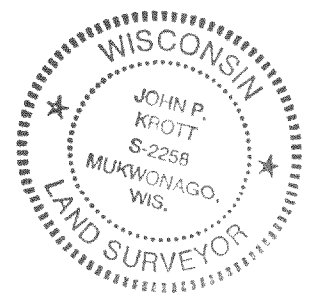
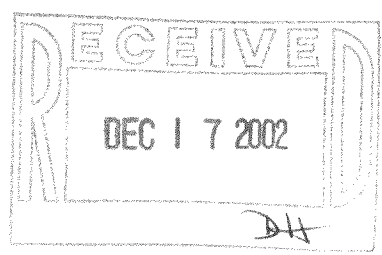

John P. Krott
 JOHN KROTT S - 2258
 Wisconsin Registered Land Surveyor
 (original if signed in red)

V GLE1-17

316-1436