

GNLB3-348A

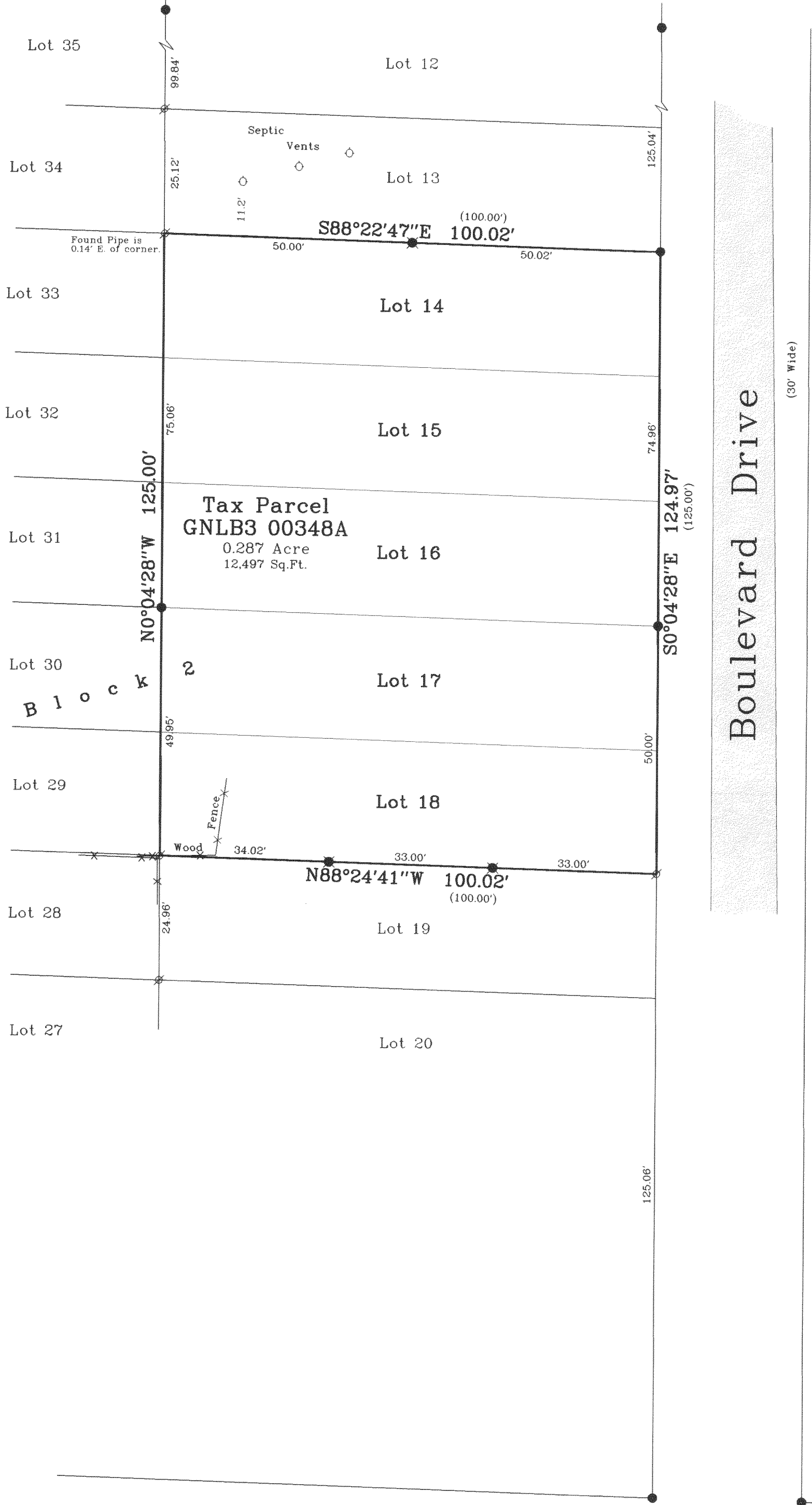

Plat of Survey

of
 Lots 14 through 18 of Block 2 of North
 Lake Beach Tract No. 3, a subdivision located
 in the Southeast 1/4 of Section 5, Town 3 North, Range 16
 East, Town of Sugar Creek, Walworth County, Wisconsin.

Surveyed for: **Sharyn Palmer**
 W6526 Barkers Road
 Elkhorn, Wisconsin, 53121

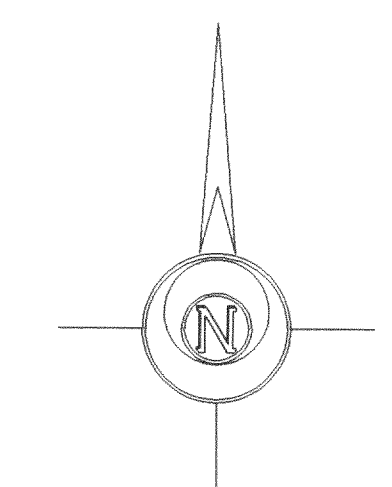

Bearings reference to previous
 surveys of record.

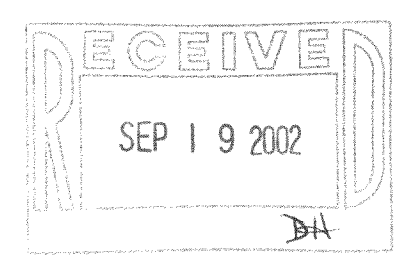
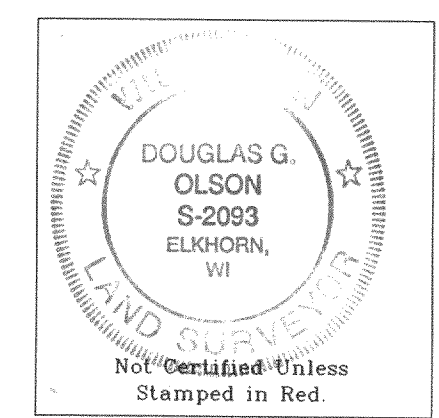

- Notes: 1) This survey plat is not certified unless signed and sealed in red ink.
- 2) This survey is subject to Wisconsin lien laws. This Plat of Survey is the notice of intent to file lien. Lien waiver required.

Copyright © 2002 by Jensen & Olson Land Surveying, LLC.

All rights reserved. No part of this survey plat may be reproduced or transmitted in any form by any means - graphic, electronic, or mechanical, including photocopying, tracing, or information storage and retrieval systems - without permission in writing from Douglas G. Olson, Jensen & Olson Land Surveying, LLC.

I, Douglas G. Olson, Wisconsin Registered Land Surveyor, do hereby certify that this survey was performed by me or under my direction in full compliance with the owner's/agent's instructions and Chapter A-E 7 of the Wisconsin Administrative Code "Minimum Standards for Property Surveys"; and that this map is an accurate representation thereof to the best of my knowledge and belief.

Douglas G. Olson
 Wisconsin Registered Land Surveyor - 2093

Survey Date: May 6, 2002.
 Revisions:

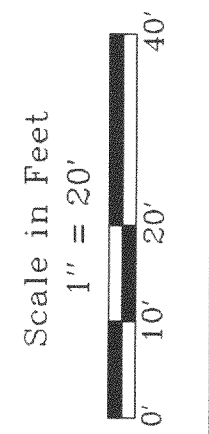

Jensen & Olson Land Surveying, LLC
 45 South Wisconsin Street P.O. Box 322
 Elkhorn, Wisconsin, 53121
 Telephone (262) 723-3434
 Facsimile (262) 723-8044

Legend
 Found Iron Pipe
 Found Iron Rod
 Set Iron Rod, 3/4" dia.
 Recorded Information
 Gravel Surface

Sheet 1 of 1 Sheets
 Job Reference Number
2002.061
 2002.061