

# PLAT OF SURVEY

J.K. SURVEYING  
JEFFREY L. KIMPS R.L.S.

7561 336TH AVE.  
BURLINGTON WI 53105  
262-537-4274

OF

LOT 37 BAYWOOD ESTATES, 1ST ADDITION, BEING A SUBDIVISION OF SECTION 1 AND 2, TOWN 3 NORTH, RANGE 16 EAST, TOWN OF SUGAR CREEK, WALWORTH COUNTY, WISCONSIN.

PREPARED FOR  
ZENK REALTY, LLC  
ELKHORN, WI.

*BRIARWOOD ROAD*

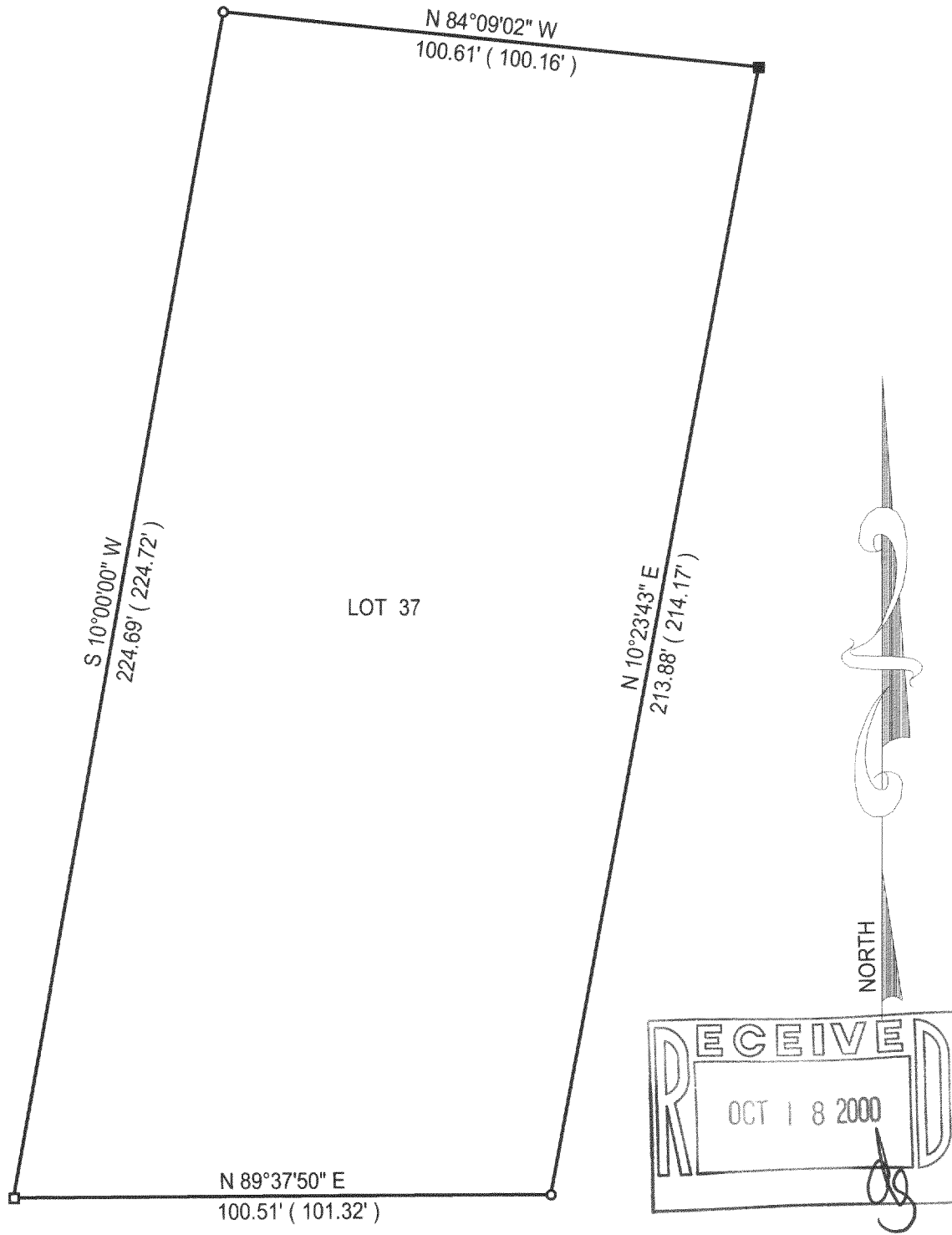

( ) = recorded as

■ = set iron bar

□ = found iron bar

○ = found iron pipe

● = set iron pipe

\* note direction is assumed

COMPARE LEGAL DESCRIPTION ABOVE AND DRAWING WITH DEED. FOR BUILDING RESTRICTIONS AND EASEMENTS NOT SHOWN, REFER TO DEED, ABSTRACT SOURCES AND LOCAL MUNICIPAL CODES. NOTIFY THE SURVEYOR IMMEDIATELY OF ANY DISCREPANCY.

"I hereby certify that I have surveyed the above described property and that the above map is a true representation thereof and shows the size and location of all visible structures, apparent easements and encroachments if any."

This survey is made for the present owners of the property, and those who purchase, mortgage, or guarantee the title thereto, within one year from the date hereof.

JOB# 00-326

SCALE: 1"=30'

TAX KEY #

GBEA 00014

DATED THIS 6 TH DAY OF AUGUST 20 00

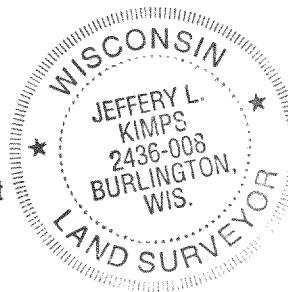

*Jeffrey L. Kimps*  
JEFFREY L. KIMPS S-2436  
WISCONSIN LAND SURVEYOR

GBEA-14

316-1220