

PREPARED FOR:
TOM MARTIN
KEEFE REAL ESTATE
980-A NW WISCONSIN ST.
ELKHORN, WI 53121

PLAT OF SURVEY

-OF-

LOTS 7, 8, AND 21 IN BLOCK 6, OF SKANSEN'S 1st ADDITION
SUBDIVISION, LOCATED IN SECTION 9, TOWN 3 NORTH, RANGE
15 EAST, WALWORTH COUNTY, WISCONSIN.

PATHFINDER SURVEYING INC.
N3705 WILLOWBEND LANE
LAKE GENEVA, WI, 53147
262-248-3697

BALSAM ROAD
(30' WIDE)

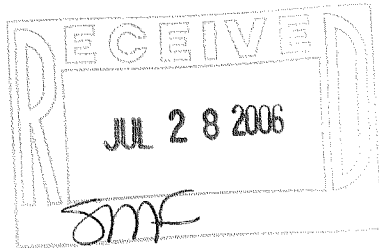
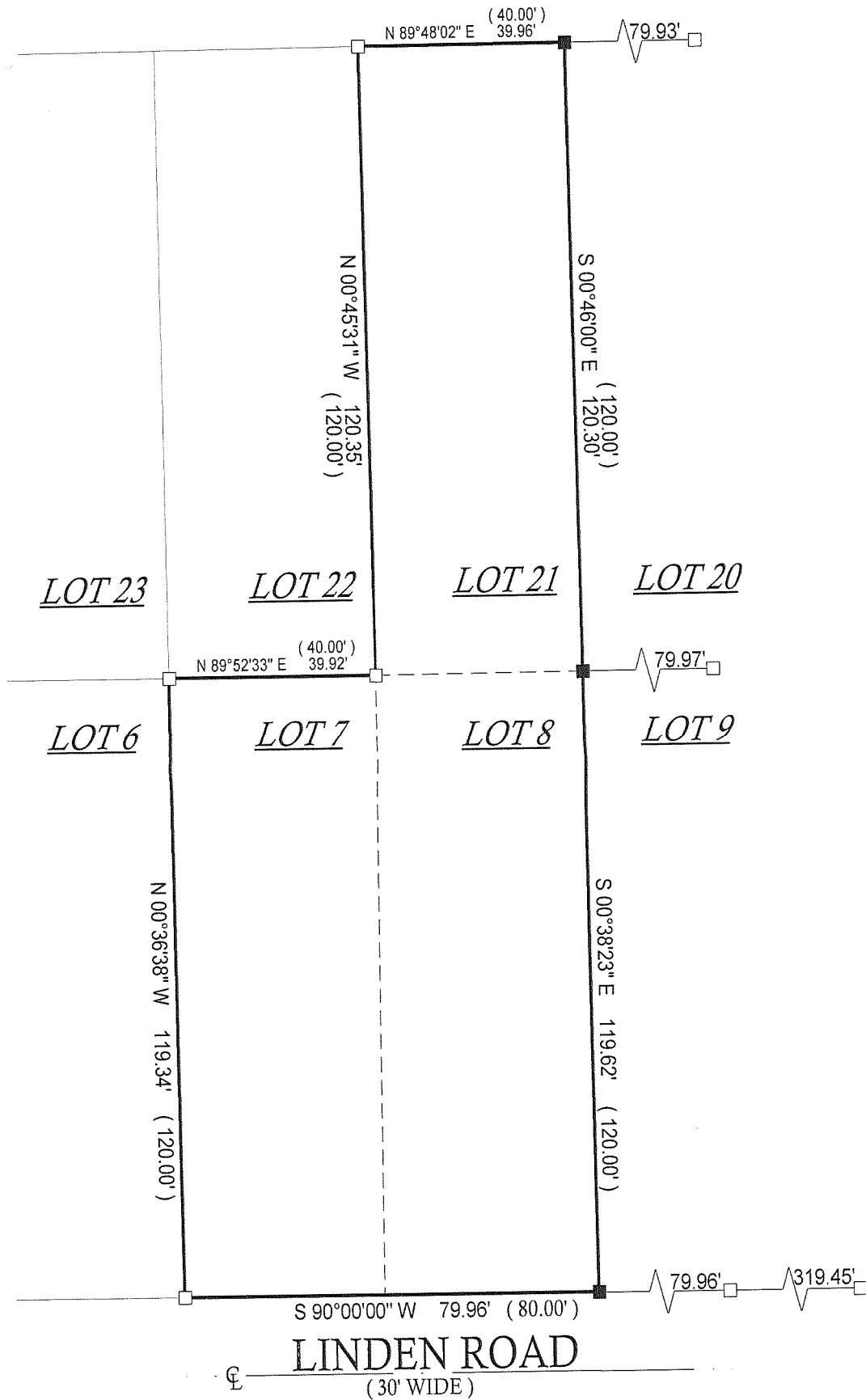

() = RECORDED AS

□ = FOUND IRON BAR

○ = FOUND IRON PIPE

● = SET IRON PIPE

■ = SET IRON BAR

SCALE: 1" = 30'

JOB #: 06-185

TAX ID #: CSA-00090 &
CSA-00103

NOTE: BASIS OF BEARING IS LINDEN ROAD ASSUMED EAST-WEST.

COMPARE LEGAL DESCRIPTION ABOVE AND DRAWING WITH DEED. FOR BUILDING RESTRICTIONS AND
EASEMENTS NOT SHOWN, REFER TO DEED, ABSTRACT SOURCES AND LOCAL MUNICIPAL CODES. NOTIFY
THE SURVEYOR IMMEDIATELY OF ANY DISCREPANCY.

"I hereby certify that the above described property was surveyed under
my supervision and that the above map, to the best of my knowledge and
belief, is a true representation thereof and shows the size and location of
all visible structures, apparent easements and encroachments if any."
This survey is made for the present owners of the property, and those
who purchase, mortgage, or guarantee the title thereto, within one year
from the date hereof.

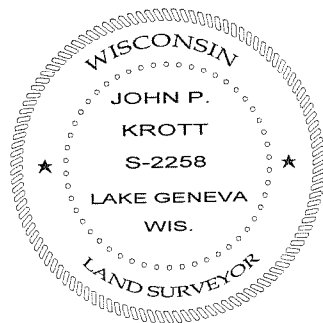

John P. Krott
JOHN KROTT S - 2258
Wisconsin Registered Land Surveyor
(original if signed in red)

DATED THE 8th DAY OF MAY, 2006.

315-977