

PREPARED FOR:  
KEEFE REALTY  
C/O LAVONNE KINCAID  
751 GENEVA PARKWAY  
LAKE GENEVA WI 53147

# PLAT OF SURVEY

OF

LOT 24, BLOCK G, IN CRYSTAL BOWL SUBDIVISION  
A SUBDIVISION OF PART OF THE SOUTHEAST 1/4 OF  
THE SOUTHWEST 1/4 OF SECTION 12 AND THE  
NORTHEAST 1/4 OF THE NORTHWEST 1/4 SECTION  
13, TOWNSHIP 3 NORTH, RANGE 15 EAST, WALWORTH  
COUNTY, WISCONSIN.

J.K. SURVEYING INC.  
N3705 WILLOWBEND LANE  
LAKE GENEVA, WI, 53147  
262-248-3697

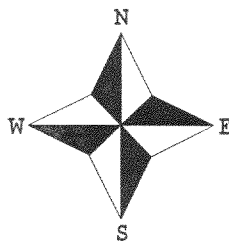

( ) = recorded as

□ = found iron bar

○ = found iron pipe

● = set iron pipe

■ = set iron bar

SCALE 1" = 20'

JOB # 04-240

TAX KEY # CCR00130

ANDERSON DRIVE  
(40' WIDE ROAD)

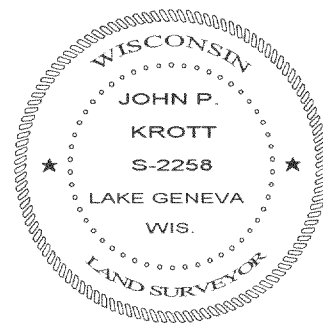
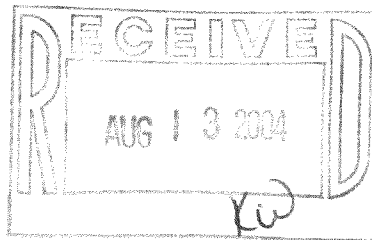
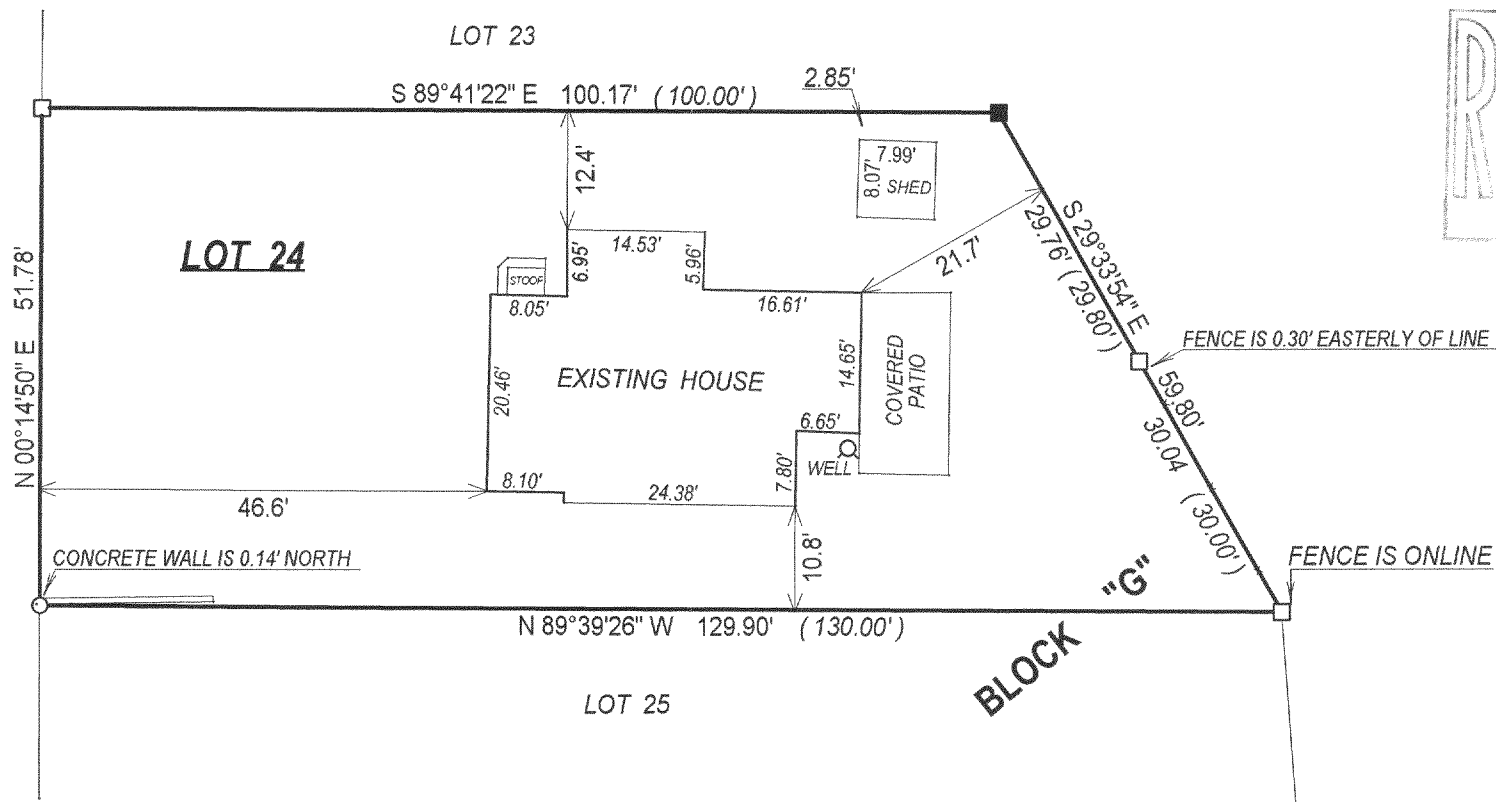

COMPARE LEGAL DESCRIPTION ABOVE AND DRAWING WITH DEED. FOR BUILDING RESTRICTIONS AND EASEMENTS NOT SHOWN, REFER TO DEED, ABSTRACT SOURCES AND LOCAL MUNICIPAL CODES. NOTIFY THE SURVEYOR IMMEDIATELY OF ANY DISCREPANCY.

"I hereby certify that I have surveyed the above described property and that the above map, to the best of my knowledge and belief, is a true representation thereof and shows the size and location of all visible structures, apparent easements and encroachments if any."

This survey is made for the present owners of the property, and those who purchase, mortgage, or guarantee the title thereto, within one year from the date hereof.

*John P. Krott*

JOHN KROTT S - 2258  
Wisconsin Registered Land Surveyor  
(original if signed in red)

DATED THIS THE 26th DAY OF MAY 2004.

315-872