

PREPARED FOR: DIANE SHOWALTER
 C-21 SKANDIA
 822 E GENEVA ST
 DELAVAN, WI 53115

J.K. SURVEYING INC.
 N3705 WILLOWBEND LANE
 LAKE GENEVA, WI, 53147
 262-248-3697

CHERRY ROAD
 (30.0' WIDE)

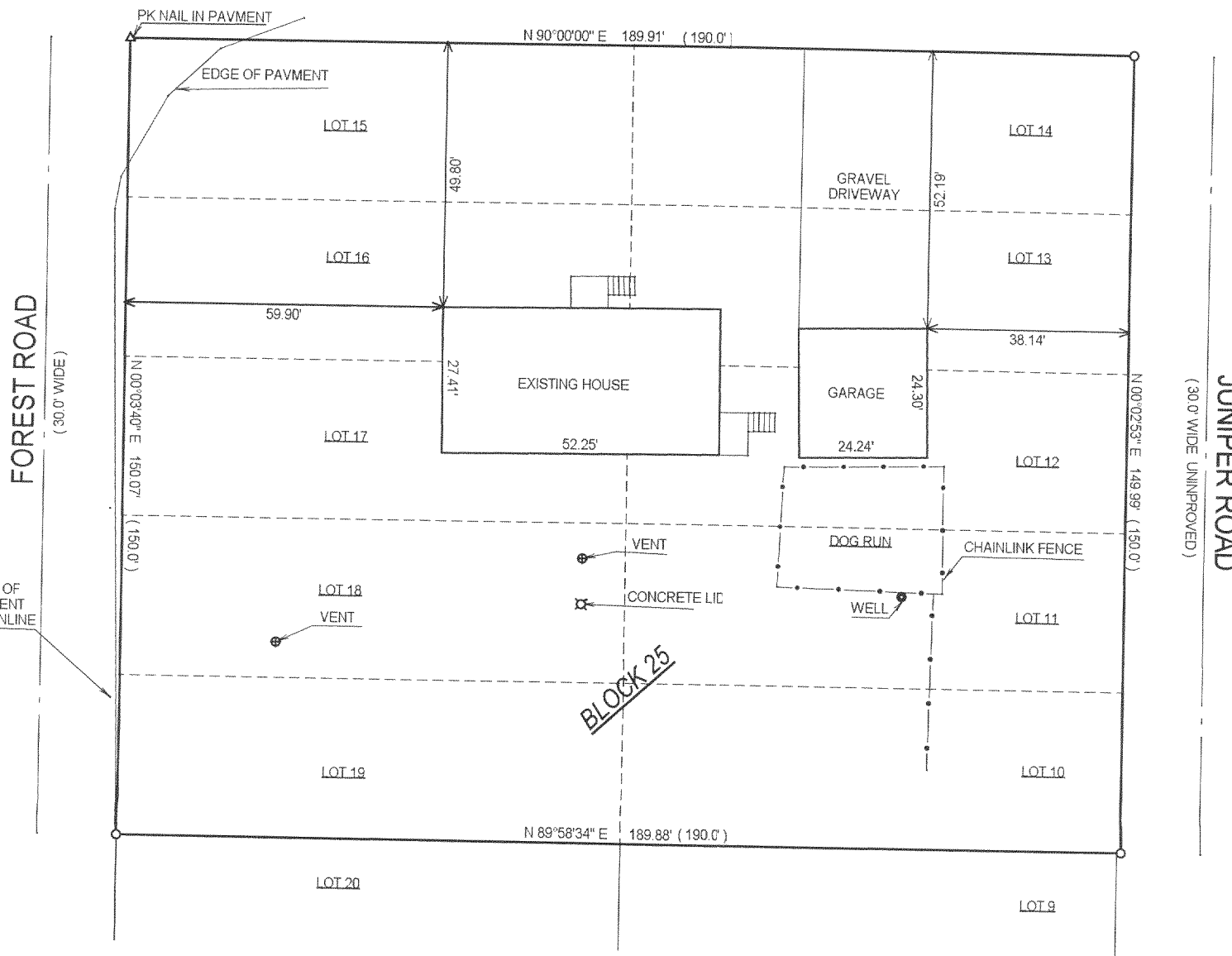

PLAT OF SURVEY

- OF -

LOTS 10 - 15 AND LOTS 16 - 19, BLOCK 25, SKANSEN SUBDIVISION,
 A SUBDIVISION LOCATED IN SECTION 9, TOWN 3 NORTH,
 RANGE 15 EAST, IN THE TOWN OF RICHMOND, WALWORTH COUNTY,
 WISCONSIN

BEARINGS ARE ASSUMED

COMPARE LEGAL DESCRIPTION ABOVE AND DRAWING WITH DEED. FOR BUILDING RESTRICTIONS AND EASEMENTS NOT SHOWN, REFER TO DEED, ABSTRACT SOURCES AND LOCAL MUNICIPAL CODES. NOTIFY THE SURVEYOR IMMEDIATELY OF ANY DISCREPANCY.

"I hereby certify that I have surveyed the above described property and that the above map is a true representation thereof and shows the size and location of all visible structures, apparent easements and encroachments if any."

This survey is made for the present owners of the property, and those who purchase, mortgage, or guarantee the title thereto, within one year from the date hereof.

DATED THIS 9 TH, DAY OF SEPT. 2003

- = found iron bar
- = found iron pipe
- = set iron pipe
- = set iron bar

SCALE: 1" = 30'

JOB #S: 03-530 & 03-531

TAX ID #S: CS 00367
 CS 00366

DRP

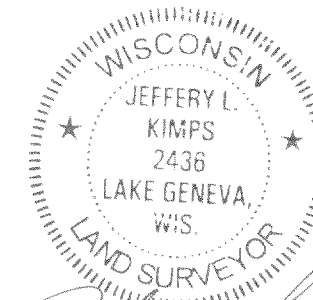

Jeffery L. Kimps
 JEFFERY L. KIMPS S - 2436
 Wisconsin Registered Land Surveyor
 (original if signed in red)

315-834