

PLAT OF SURVEY GARAGE LOCATION

LOTS 5 THRU 7, 22 THRU 23, BLOCK 4,
AND PART OF VACATED BIRCH STREET,
DOC. NO. 0466067, VOL. 678, PG. 7297,
OF FOREST BEACH SUBDIVISION

LOCATED IN THE NW 1/4 OF SECTION 9,
TOWN 3 NORTH, RANGE 15 EAST,
TOWN OF RICHMOND, WALWORTH COUNTY, WISCONSIN

— WORK ORDERED BY —
JEFF CANNON
N6774 LAKE DRIVE
WHITEWATER, WI 53190

FARRIS, HANSEN & ASSOCIATES, INC.
ENGINEERING — ARCHITECTURE — SURVEYING
7 RIDGWAY COURT P.O. BOX 437
ELKHORN, WISCONSIN 53121
OFFICE: (262) 723-2098 FAX: (262) 723-5886

REVISIONS

PROJECT NO.
6197
DATE
01/30/03
SHEET NO.
1 OF 1

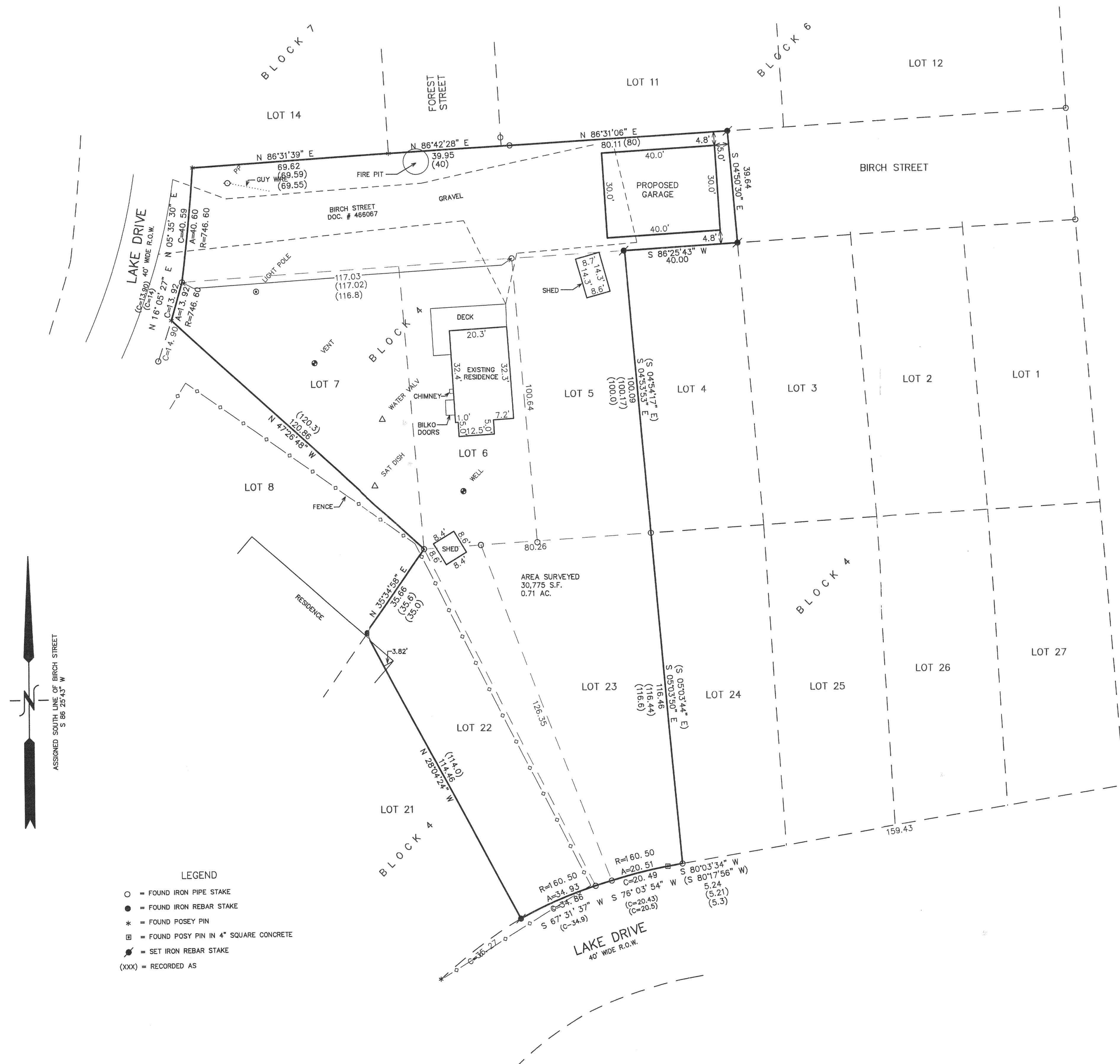

NOTE: COPIES OF THIS MAP TO WHICH THE FOLLOWING CERTIFICATE
WILL APPLY SHOW THE SURVEYOR'S ORIGINAL SEAL AND SIGNATURE
IN RED INK. COPIES BY ANY OTHER MEANS MAY HAVE ALTERATIONS
WHICH DO NOT REPRESENT THE SURVEYOR'S WORK PRODUCT.

I HEREBY CERTIFY THAT THE ABOVE DESCRIBED PROPERTY HAS BEEN
SURVEYED UNDER MY DIRECTION AND THAT THE ABOVE MAP IS A TRUE
REPRESENTATION THEREOF AND SHOWS THE SIZE AND LOCATION OF
THE PROPERTY AND ITS EXTERIOR BOUNDARIES. THIS SURVEY IS
MADE FOR THE USE OF THE PRESENT OWNERS OF THE PROPERTY, AND
ALSO THOSE WHO PURCHASE, MORTGAGE, OR GUARANTEE THE TITLE
THERE TO WITHIN ONE YEAR FROM THE DATE HEREOF.

DATED: FEB. 03, 2003

PETER S. GORDON R.L.S. 2101

