

FARRIS, HANSEN, & ASSOCIATES, INC.

ENGINEERING, ARCHITECTURE, SURVEYING

7 RIDGWAY COURT - P.O. BOX 437, ELKHORN, WISCONSIN, 53121

PHONE: (414) 723-2098 FAX: (414) 723-5886

PLAT OF SURVEY

LOTS 21 THRU 25 OF BLOCK 7
SKANSEN FIRST ADD.

LOCATED IN PART OF SEC. 9, TOWN 3 NORTH, RANGE 15 EAST
WALWORTH COUNTY, WISCONSIN

- WORK ORDERED BY -
CHARLES KEISER
W8831 HICKORY ROAD
DELAVAN, WI. 53115

LEGEND

- = FOUND IRON REBAR STAKE
- = FOUND POSEY PIN
- ⦿ = SET IRON REBAR STAKE
- (xxx) = RECORDED AS

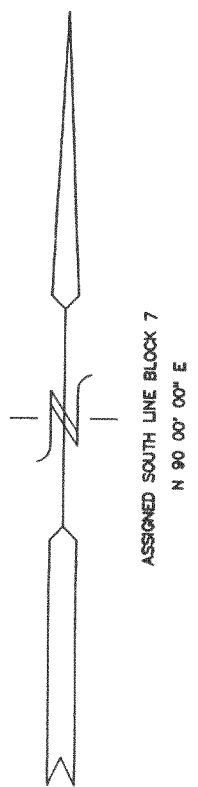
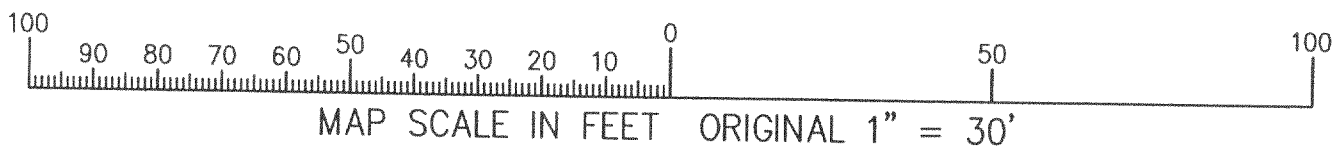
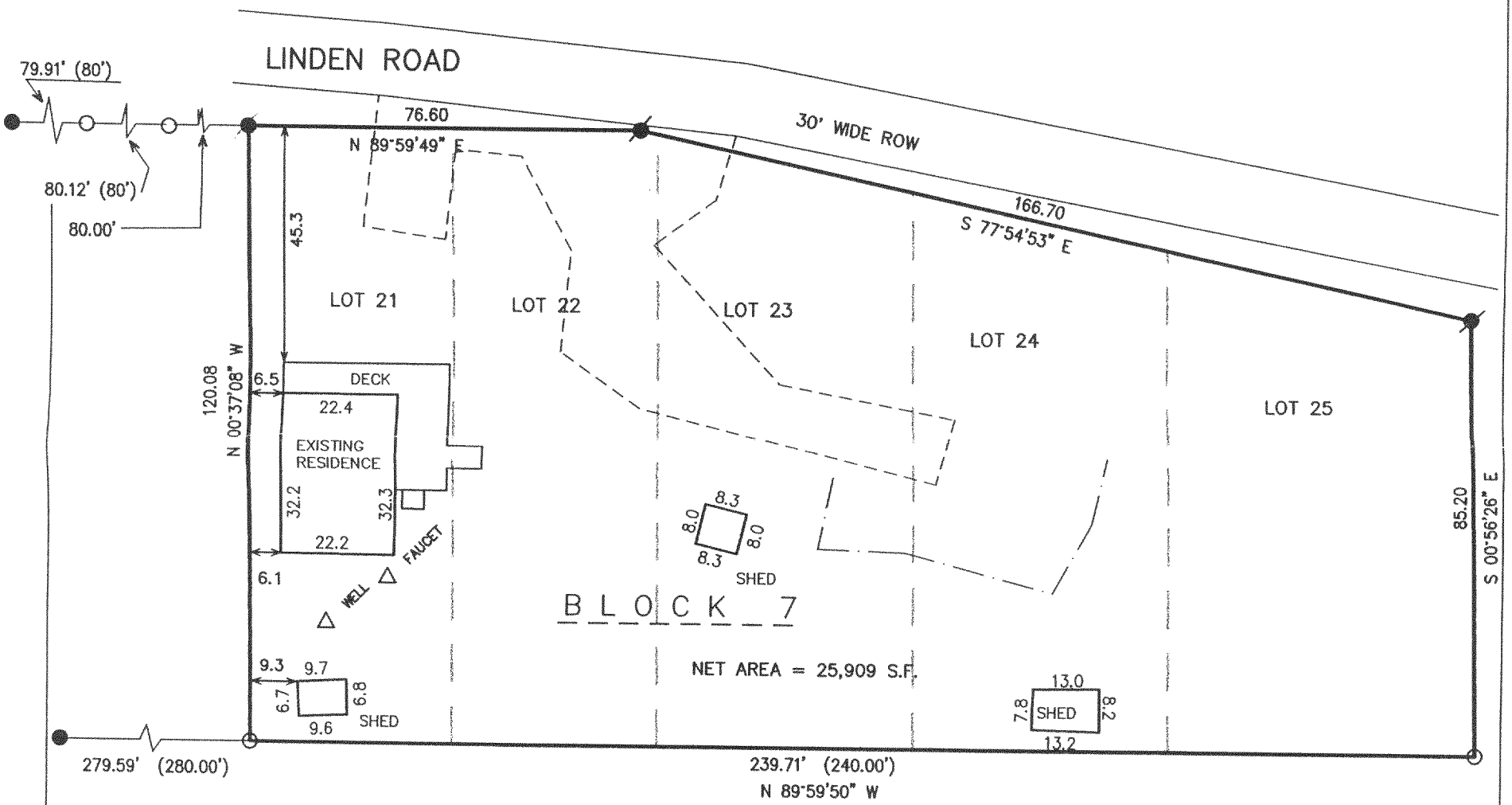

NOTE: COPIES OF THIS MAP TO WHICH THE FOLLOWING CERTIFICATE WILL APPLY SHOW SURVEYOR'S ORIGINAL SEAL AND SIGNATURE IN RED INK. COPIES BY ANY OTHER MEANS MAY HAVE ALTERATIONS WHICH DO NOT REPRESENT THE SURVEYOR'S WORK PRODUCT.

I HEREBY CERTIFY THAT THE ABOVE DESCRIBED PROPERTY HAS BEEN SURVEYED UNDER MY DIRECTION AND THAT THE ABOVE MAP IS A TRUE REPRESENTATION THEREOF AND SHOWS THE SIZE AND LOCATION OF THE PROPERTY AND ITS EXTERIOR BOUNDARIES. THIS SURVEY IS MADE FOR THE USE OF THE PRESENT OWNERS OF THE PROPERTY, AND ALSO THOSE WHO PURCHASE, MORTGAGE, OR GUARANTEE THE TITLE THERETO WITHIN ONE YEAR FROM THE DATE HEREOF.

DATED: 6-28-99

PETER S. GORDON R.L.S. 2101

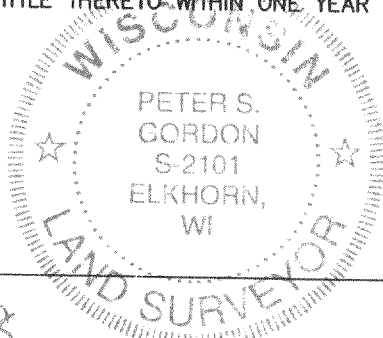

PROJECT 5312
DATE: 06/24/1999
SHEET 1 OF 1

CSA-118 CSA-120
CSA JUN 28 1999 CSA-121 315-6668