

ABERNATHY and ASSOCIATES

Kenneth B. Abernathy Jr.

Wisconsin Registered Land Surveyor S-1594

Rt. 3, Box 273  
Elkhorn, Wisconsin 53121  
Phone: (414) 723-4260 (office)  
(414) 723-7209 (FAX)

PLAT OF SURVEY

LOTS 26 AND 27 OF BLOCK 18 OF SKANSEN  
TRIBUNE NEWS SUBDIVISION, LOCATED IN TOWN  
3 NORTH, RANGE 15 EAST, WALWORTH COUNTY,  
WISCONSIN.

OWNERS: ROBERT AND CHERYL KOCH  
N6556 ELDER ROAD  
DELAVAN, WI. 53115

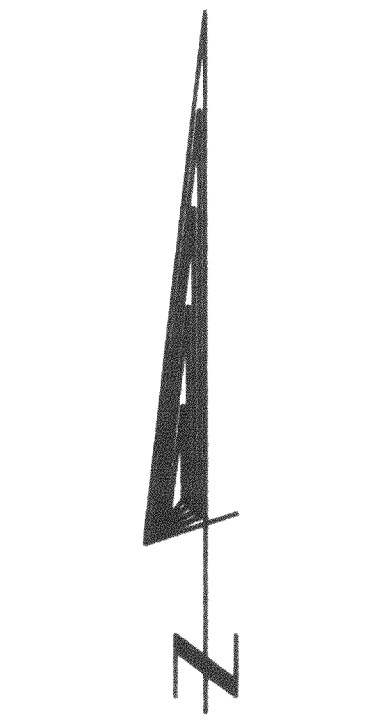
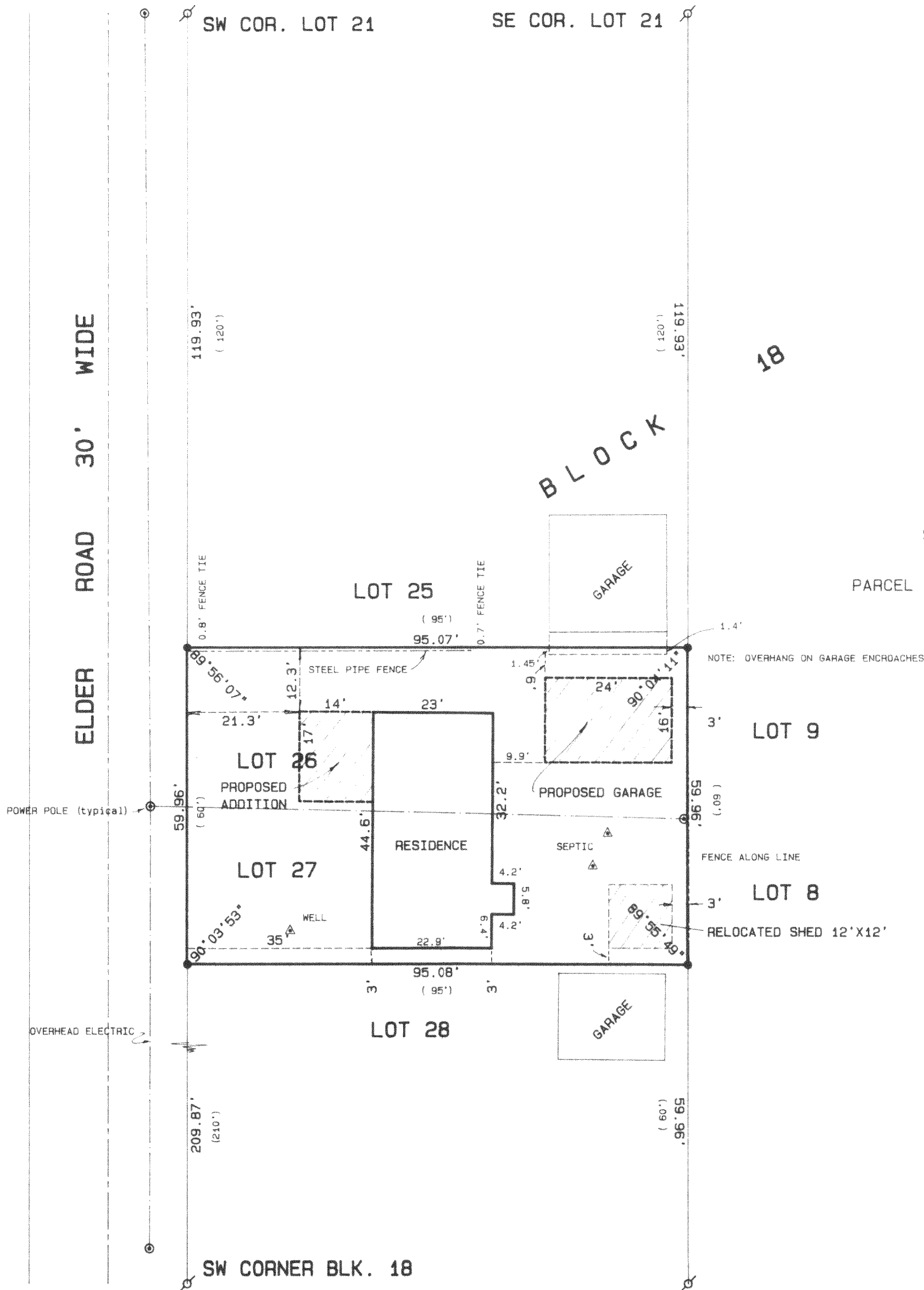

PARCEL CONTAINS 5701 S.F. TOTAL

Legend

- ⊙ FOUND IRON PIPE
- FOUND IRON ROD
- FOUND BRASS CAPPED MONUMENT
- ⊕ FOUND CONCRETE MONUMENT
- + CHISEL CUT IN CONCRETE
- SET IRON ROD, 24" LONG, WEIGHING 1.5 LBS./LINEAL FT., 3/4" DIA.
- SET IRON ROD, 30" LONG, WEIGHING 4.5 LBS./LINEAL FT., 1-11/16" DIA.
- (xx) RECORDED AS DIMENSION
- - - - - EXISTING FENCE

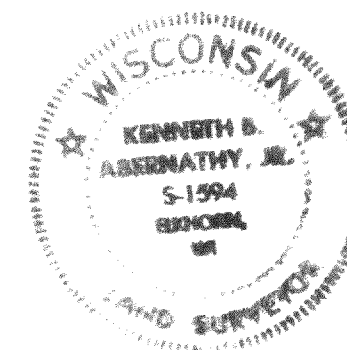
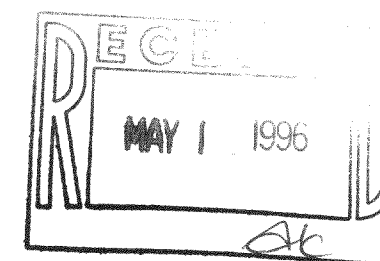

SCALE: 1" = 20 FEET

REVISED 4/12/96 TO SHOW PROPOSED STRUCTURES

"I hereby certify that the above described property has been surveyed by me or under my direction and that the above map is a true representation thereof and shows the size and location of the property, its exterior boundaries, the location of all visible structures and dimensions of all principal buildings thereon, boundary fences, apparent easements, roadways and visible encroachments, if any."  
 "This survey is made for the use of the present owners of the property, and also those who purchase, mortgage, or guarantee the title thereto within one year from date hereof."

*Kenneth B. Abernathy, Jr.*  
 KENNETH B. ABERNATHY, JR.  
 WISCONSIN REGISTERED LAND SURVEYOR,  
 S-1594

Date: 12-21-94 Job No. 94.1205

CS-317  
 315-525

DESIGN PRODUCTS 087401