

GEORGE T. DUNHAM
SURVEYING & SUBDIVIDING
DELAYAN, WISCONSIN

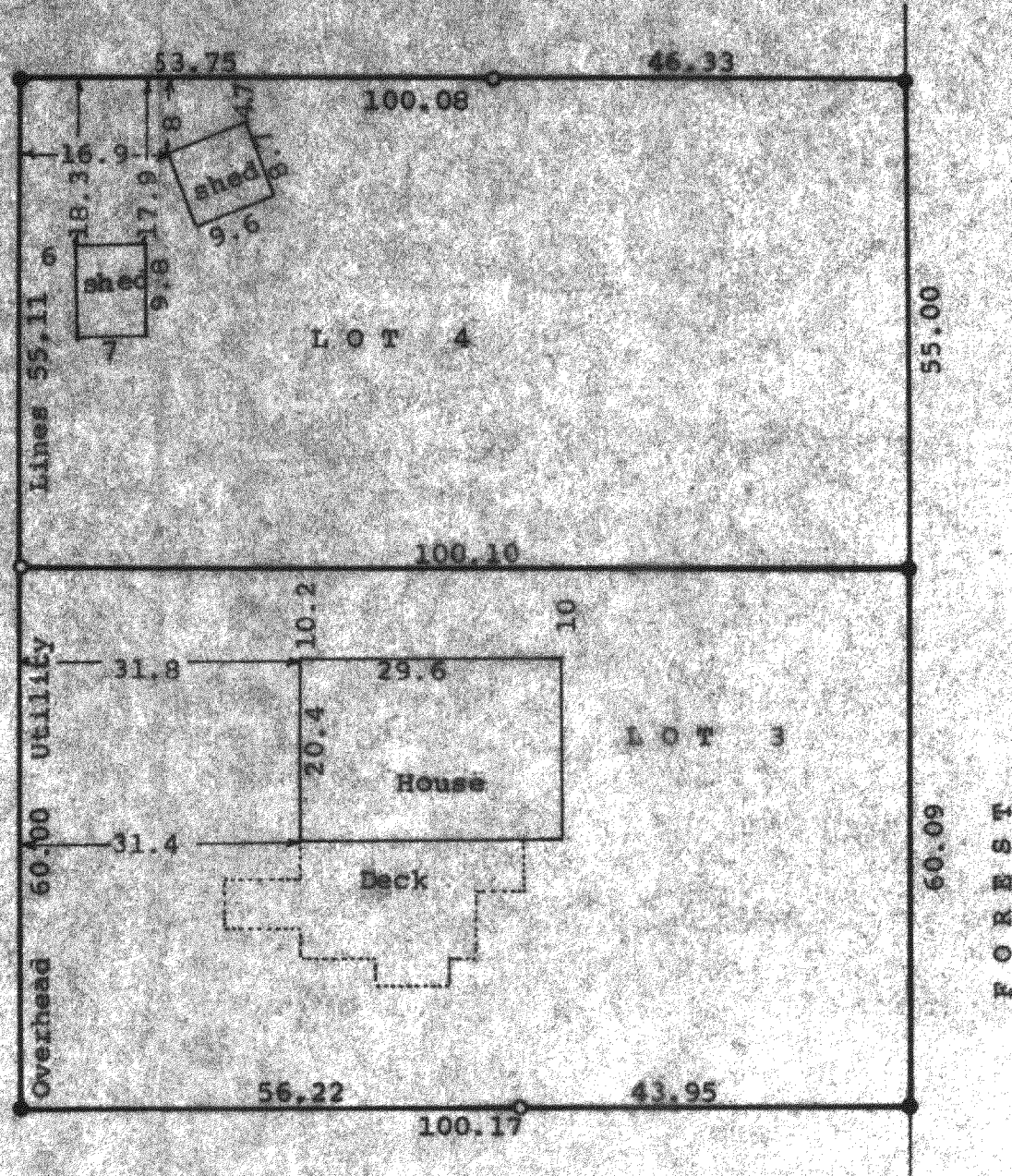

PLACE

FOREST

Scale - 1" = 20'
○ = Iron Pipe
● = Iron Pin

Plat of survey of Lots 3 and 4, Block "D" of Crystal Bowl, a subdivision located in the SE $\frac{1}{4}$ of SW $\frac{1}{4}$ of Section 12 and the NE $\frac{1}{4}$ of NW $\frac{1}{4}$ of Section 13, all in T 3 N, R 15 E, Walworth County, Wisconsin.
April 22, 1974

George T. Dunham
George T. Dunham, Surveyor

I, George T. Dunham, Surveyor, certify that on this date I did relocate the iron stakes on the property described above, and that there are no encroachments onto the above described property, nor do any of the buildings on said property encroach onto the bordering properties.
July 23, 1990

George T. Dunham
George T. Dunham, Surveyor

STATE OF WISCONSIN)
COUNTY OF WALWORTH) SS

I, George T. Dunham, Surveyor, certify that on this date I did relocate all of the survey pipes and pins on the property described above and that the above plat shows the size and location of the property, its exterior boundaries, the location of all structures and dimensions of all principal buildings thereon, boundary fences, apparent easements, roadways, and visible encroachments, if any, and that I have surveyed the property hereon described, according to the official records, to the best of my knowledge and belief.
April 7, 1994

George T. Dunham
George T. Dunham, Surveyor

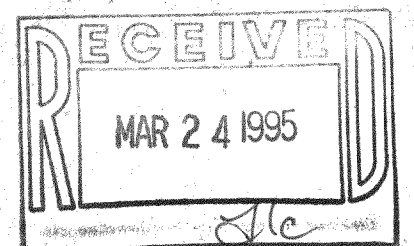
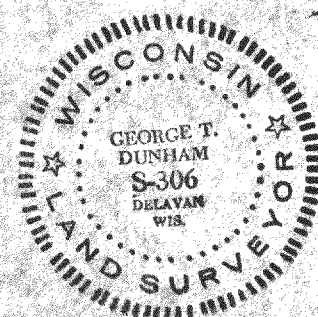

CCR-74
CCR-75
315-473