

DUNHAM SURVEYING, S.C.
SURVEYING & SUBDIVIDING
DELAVER, WISCONSIN 53115

ETHELYN

DRIVE

AVENUE

RACINE



Scale - 1" = 20'

- = 5/8" Iron Rod Found
- = 5/8" Iron Rod found bent.
removed and reset 3/4" X 24"
iron pipe
- ⊙ = 1" Iron Pipe Found

Bearings referenced to the assumed bearing
of East along the south line of Ethelyn
Drive

(0.00) = recorded distance

Survey ordered by:
Century 21, Skandia Realty
312 South 7th Street
Delavan, WI 53115

—x—x— = Fence Line

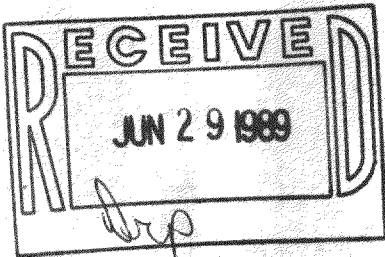
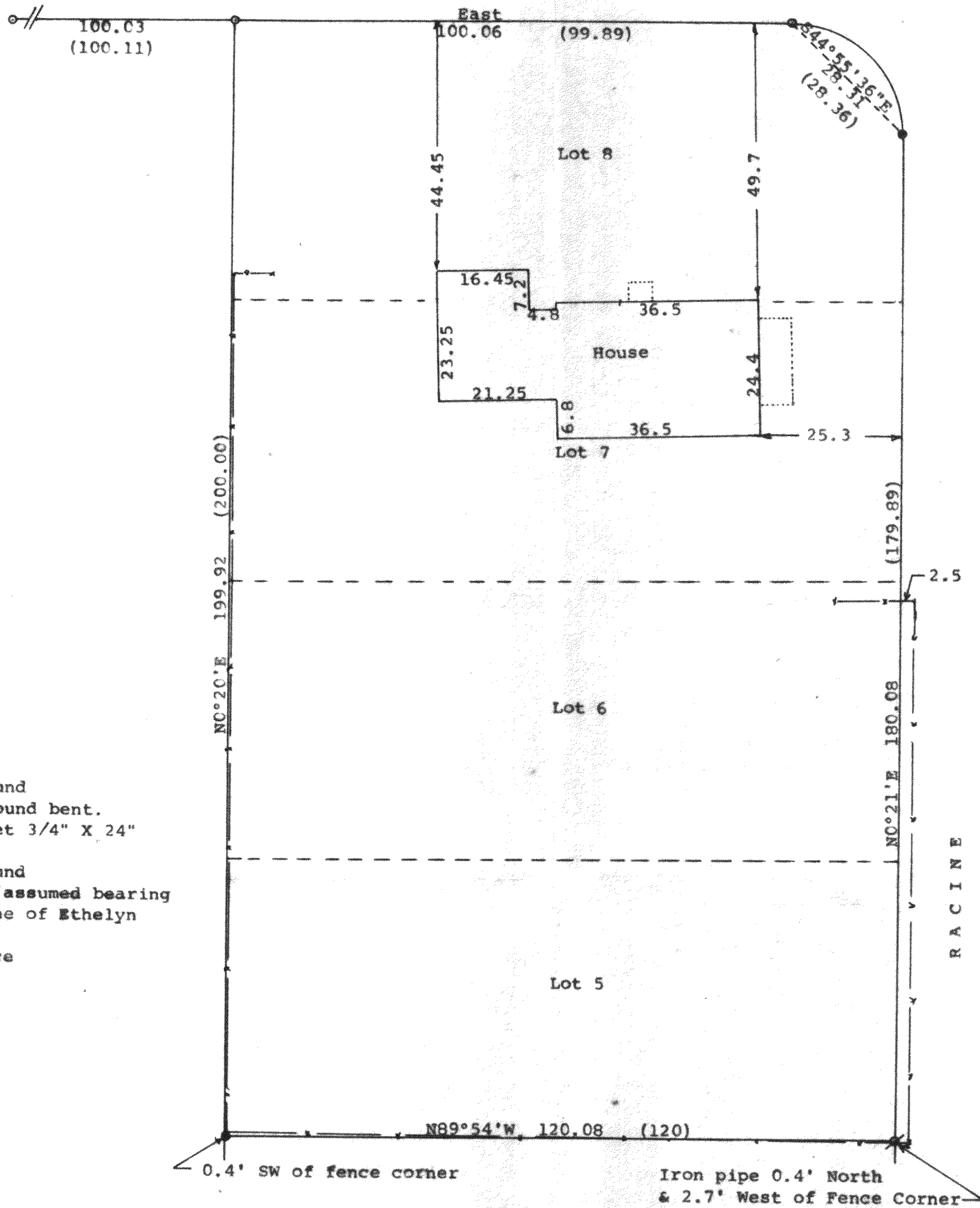

STATE OF WISCONSIN)
COUNTY OF WALWORTH) SS

I, George T. Dunham, Surveyor, certify that I have surveyed the property described as follows:

Lots 5, 6, 7, and 8 in Block "J", Crystal Bowl, a subdivision located in Sections 12 and 13, T 3 N. R 15 E, Walworth County, Wisconsin, and that the plat shown hereon is a correct representation thereof and shows the size and location of the property, its exterior boundaries, the location of all visible structures and dimensions of all principal buildings thereon, boundary fences, apparent easements, roadways and visible encroachments, if any, and that I have surveyed the property hereon described, according to the official records, to the best of my knowledge and belief.

May 16, 1989

315-262

George T. Dunham
George T. Dunham, Surveyor

