

ABELL
SURVEYING & MAPPING
 DELAVAN, WISCONSIN 53115
 414-728-6737

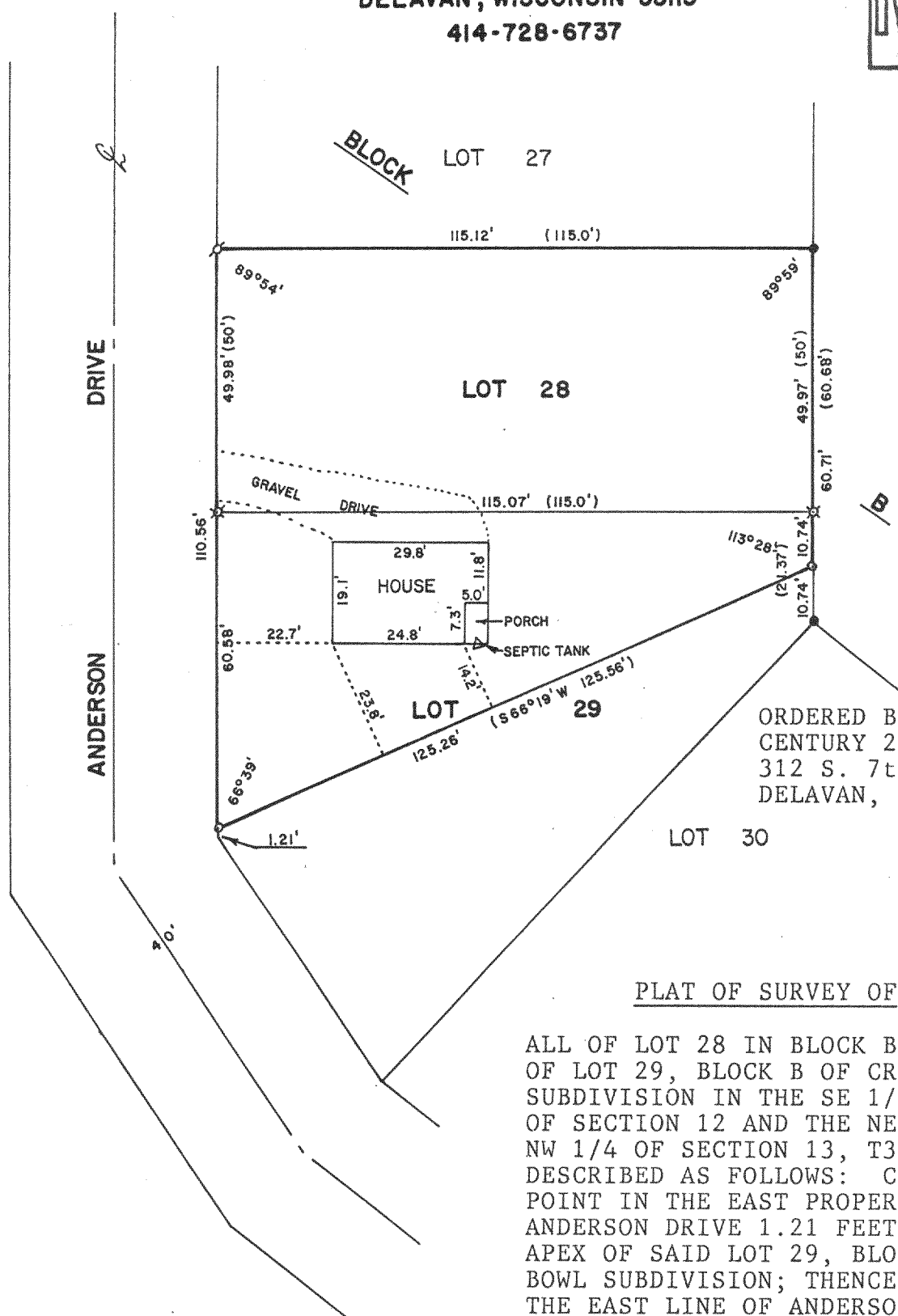
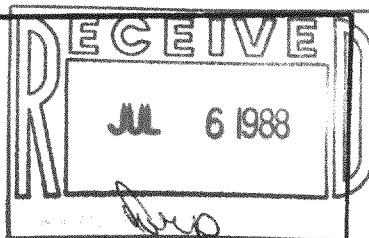

ORDERED BY:
 CENTURY 21-SKANDIA REALTY
 312 S. 7th STREET
 DELAVAN, WI. 53115

PLAT OF SURVEY OF

ALL OF LOT 28 IN BLOCK B, AND THAT PART OF LOT 29, BLOCK B OF CRYSTAL BOWL SUBDIVISION IN THE SE 1/4 OF THE SW 1/4 OF SECTION 12 AND THE NE 1/4 OF THE NW 1/4 OF SECTION 13, T3N, R15E, DESCRIBED AS FOLLOWS: COMMENCING AT A POINT IN THE EAST PROPERTY LINE OF ANDERSON DRIVE 1.21 FEET NORTH OF THE APEX OF SAID LOT 29, BLOCK B, CRYSTAL BOWL SUBDIVISION; THENCE NORTH ALONG THE EAST LINE OF ANDERSON DRIVE 60.58 FEET TO THE NORTH CORNER OF SAID LOT 29; THENCE EAST ALONG THE NORTH LINE OF SAID LOT 29, 115 FEET TO THE NORTHEAST CORNER OF SAID LOT 29; THENCE SOUTH ALONG THE LOT LINE 10.68 FEET; THENCE S 66°19' W 125.56 FEET TO THE PLACE OF BEGINNING.

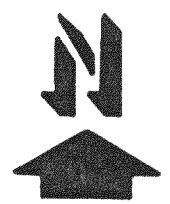

SCALE - 1"=30'
 LEGEND

- ⊗ - IRON PIPE FOUND
- - IRON ROD FOUND
- ⊗ - IRON ROD FOUND BENT, RESET WITH IRON ROD.
- - IRON ROD SET
- () - RECORDED AS

I, DAVID F. ABELL, DO HEREBY CERTIFY THAT I HAVE SURVEYED THE PROPERTY HEREON DESCRIBED ACCORDING TO THE OFFICIAL RECORDS AND THAT THE PLAT HEREON IS A CORRECT REPRESENTATION OF THE PROPERTY LINES TO THE BEST OF MY KNOWLEDGE AND BELIEF.

David F. Abell
 DAVID F. ABELL
 WISCONSIN REGISTERED LAND SURVEYOR, S-1596

DATE *May 13, 1988* JOB NUMBER -88075
 NOTE: THIS IS NOT A CERTIFIED COPY UNLESS SEALED.