

**ABELL**  
**SURVEYING & MAPPING**  
 DELAVAN, WISCONSIN 53115  
 414-728-6737

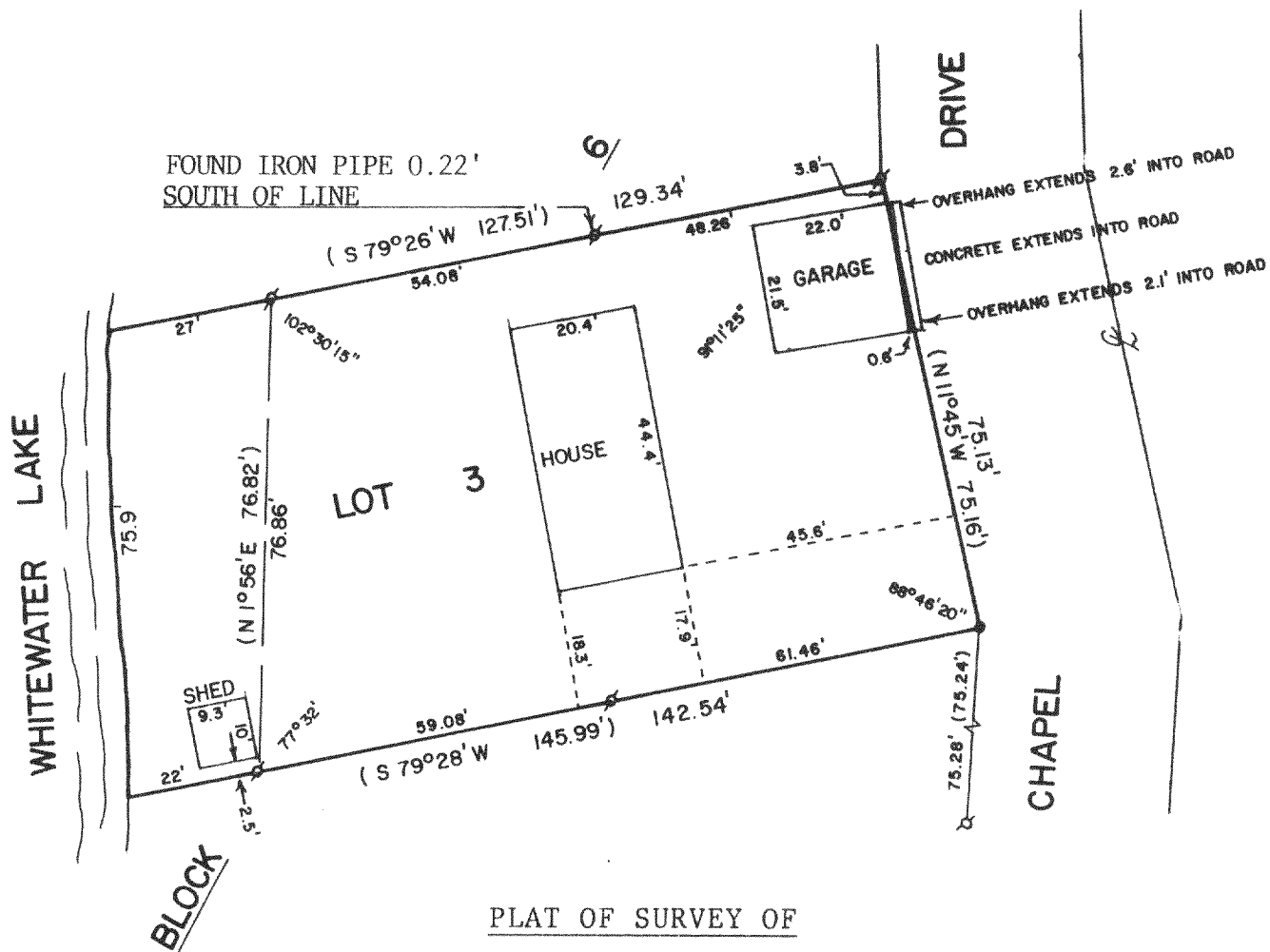

LOT 3, BLOCK 6, CHAPEL HILLS SUBDIVISION,  
 T3N, R15E, WALWORTH COUNTY, WISCONSIN.

ORDERED BY: GODFREY, PFEIL & NESHEK, S.C.  
 P.O. BOX 260  
 ELKHORN, WI 53121

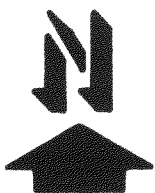
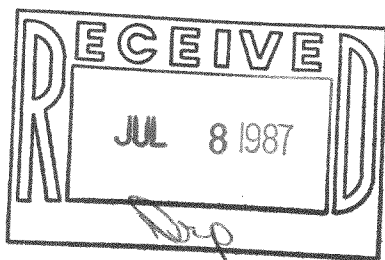

SCALE - 1"=30'

**LEGEND**

- Ø - IRON PIPE FOUND
- - 3/4" DIA. IRON ROD SET
- ( ) - RECORDED AS

I, DAVID F. ABELL, DO HEREBY CERTIFY  
 THAT I HAVE SURVEYED THE PROPERTY  
 HEREON DESCRIBED ACCORDING TO THE  
 OFFICIAL RECORDS AND THAT THE PLAT  
 HEREON IS A CORRECT REPRESENTATION  
 OF THE PROPERTY LINES TO THE BEST OF  
 MY KNOWLEDGE AND BELIEF.

*David F. Abell*  
 DAVID F. ABELL  
 WISCONSIN REGISTERED LAND SURVEYOR, S-1596

DATE *May 2, 1987* JOB NUMBER - 87050  
 NOTE: THIS IS NOT A CERTIFIED COPY UNLESS SEALED.