

ABELL
SURVEYING & MAPPING
DELAVAN, WISCONSIN 53115

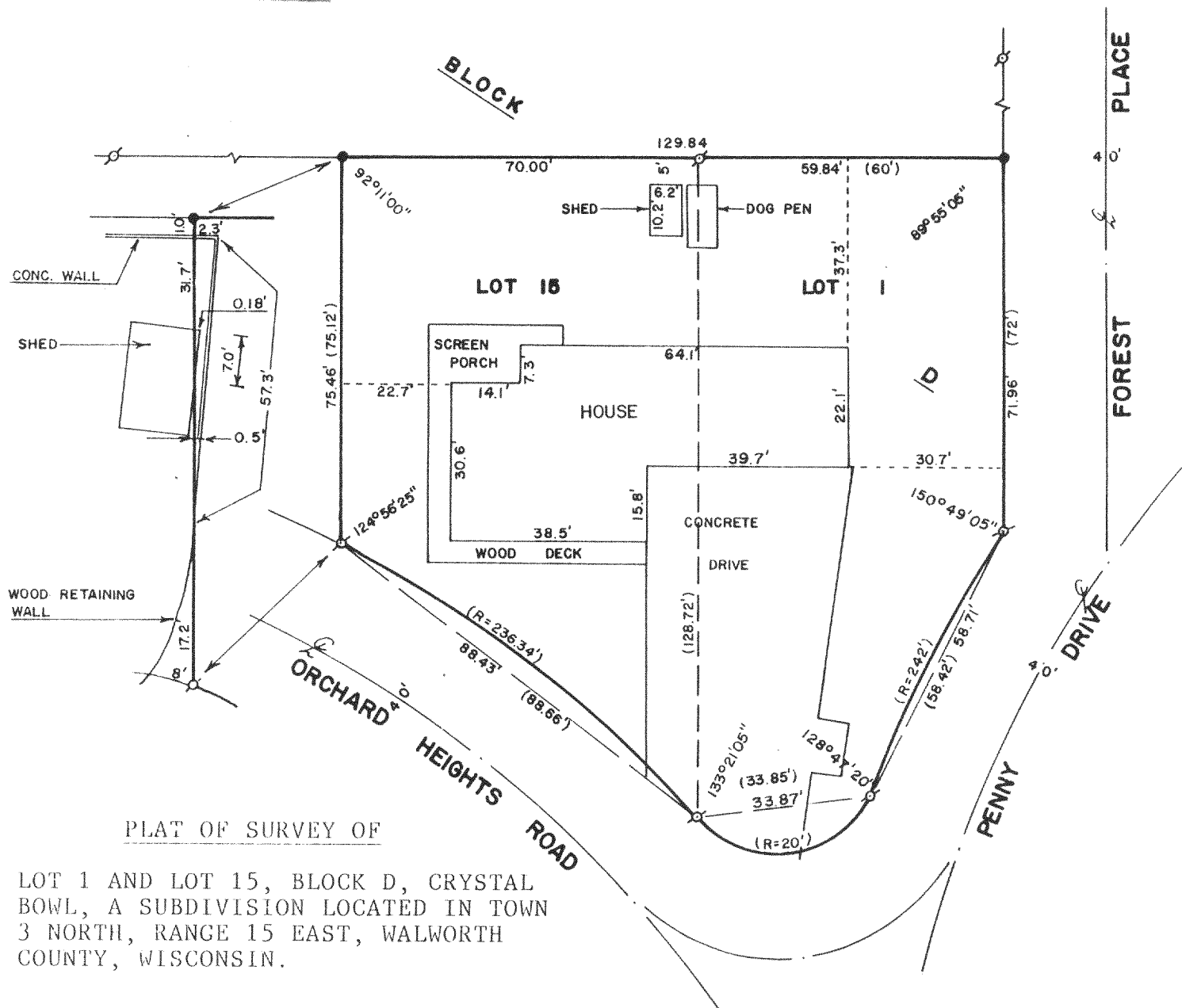

PLAT OF SURVEY OF

LOT 1 AND LOT 15, BLOCK D, CRYSTAL
BOWL, A SUBDIVISION LOCATED IN TOWN
3 NORTH, RANGE 15 EAST, WALWORTH
COUNTY, WISCONSIN.

ORDERED BY: CENTURY 21
312 S. 7th STREET
DELAVAN, WI 53115

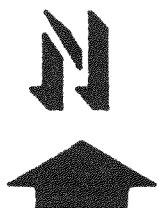

SCALE - 1"=30'

LEGEND

- ⊕ - IRON ROD FOUND
- - IRON ROD SET
- () - RECORDED AS

I, DAVID F. ABELL, DO HEREBY CERTIFY
THAT I HAVE SURVEYED THE PROPERTY
HEREON DESCRIBED ACCORDING TO THE
OFFICIAL RECORDS, AND THAT THE PLAT
HEREON IS A CORRECT REPRESENTATION
OF THE PROPERTY LINES TO THE BEST OF
MY KNOWLEDGE AND BELIEF.

David F. Abell
DAVID F. ABELL
WISCONSIN REGISTERED LAND SURVEYOR, S-1596

DATE *November 14, 1985* JOB NUMBER - 1185004

CCR-00088

CCR 00072

315-214