

LAKELAND SURVEYORS LLC
3714 SOUTH SHORE DRIVE
UNIT B
DELAVAN, WI 53115
262-475-9567
lakelandsurveyors@outlook.com

PLAT OF SURVEY

PREPARED FOR:
SAMUEL STUHR

OF

LOTS 28 & 29 OF BLOCK 1 1ST ADDITION TO SKANSEN,
SWEDISH TRIBUNE NEWS SUBDIVISION TOWN 3 NORTH, RANGE 15 EAST,
WALWORTH COUNTY, WISCONSIN.

LOTS 3 & 4 OF BLOCK 4 1ST ADDITION TO SKANSEN,
SWEDISH TRIBUNE NEWS SUBDIVISION TOWN 3 NORTH, RANGE 15 EAST,
WALWORTH COUNTY, WISCONSIN.

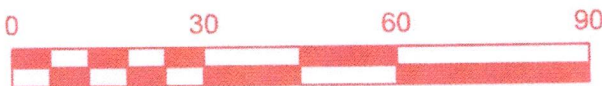
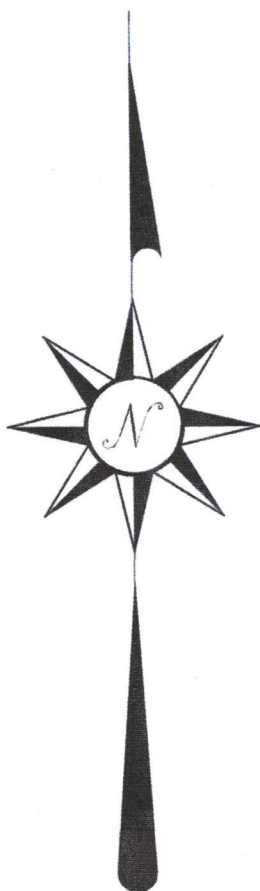

BEARINGS ARE REFERENCED TO EXISTING SURVEY RECORDS.

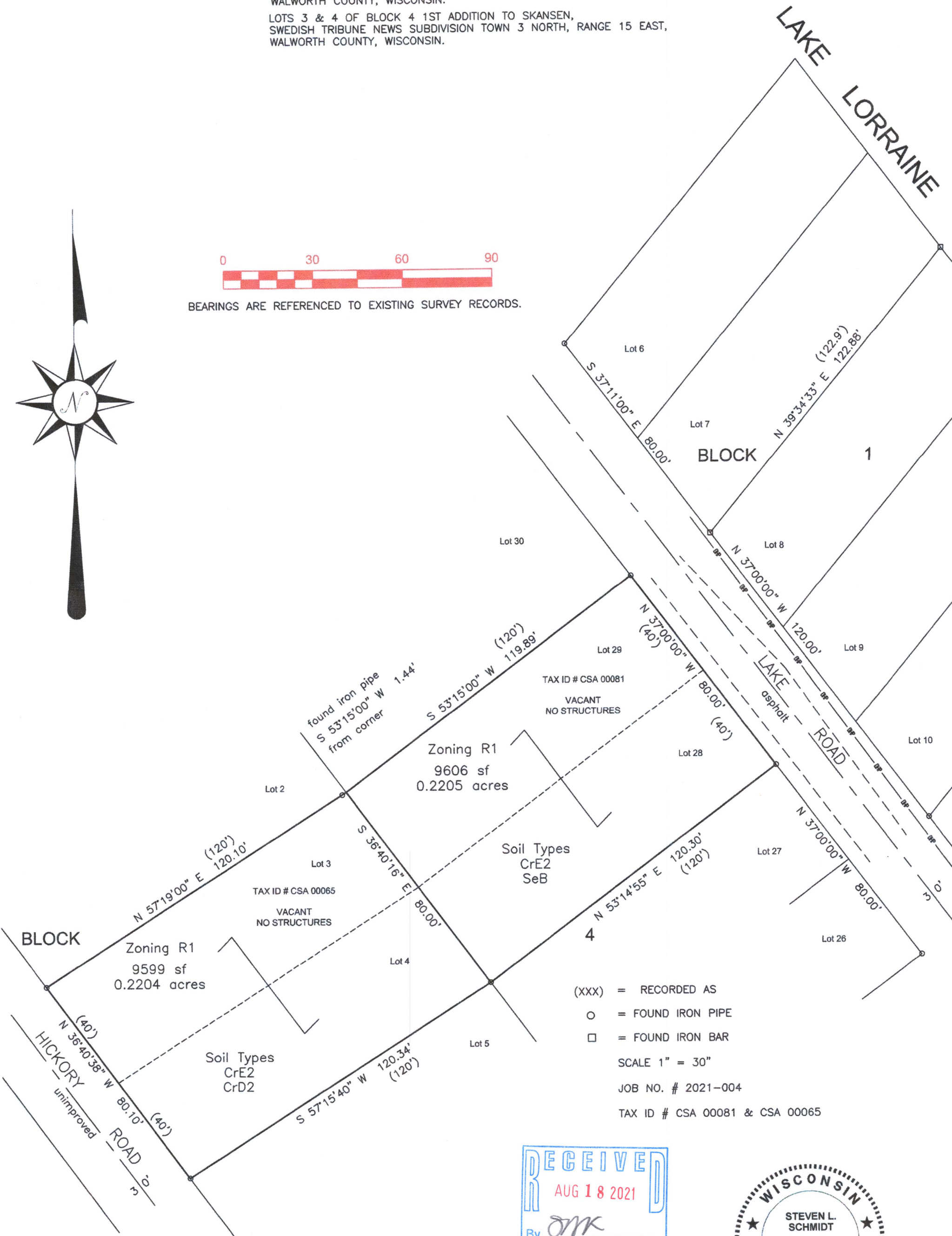

(XXX) = RECORDED AS

○ = FOUND IRON PIPE

□ = FOUND IRON BAR

SCALE 1" = 30"

JOB NO. # 2021-004

TAX ID # CSA 00081 & CSA 00065

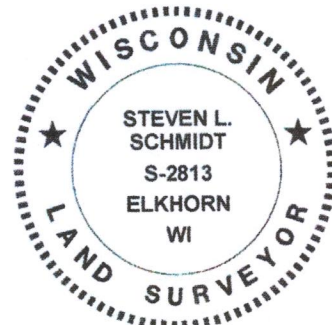
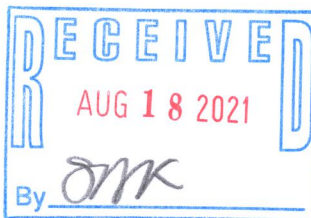

Steven L. Schmidt
STEVEN L. SCHMIDT S - 2813
Wisconsin Professional Land Surveyor

I HEREBY CERTIFY THAT I HAVE SURVEYED THE ABOVE DESCRIBED PROPERTY
AND THE ABOVE MAP IS A TRUE REPRESENTATION THEREOF AND SHOWS THE
SIZE AND LOCATION OF THE PROPERTY, ITS EXTERIOR BOUNDARIES, THE LOCATION
AND DIMENSIONS OF ALL STRUCTURES THEREON, FENCES, APPARENT EASEMENTS,
ROADWAYS, AND VISIBLE ENCROACHMENTS, IF ANY.

THIS SURVEY IS MADE FOR THE PRESENT OWNERS OF THE PROPERTY, AND THOSE
WHO PURCHASE, MORTGAGE, OR GUARANTEE THE TITLE THERETO WITHIN ONE YEAR
FROM THIS DATE HEREOF.

DATED THIS 5TH DAY OF JULY 2021

CSA-81 CSA-65

315-1426