

KOLB LAND CONSULTING, INC.  
 LAND SURVEYING · SUBDIVIDING · LAND PLANNING

LAKE GENEVA, WISCONSIN 53147

WHITEWATER, WISCONSIN 53190

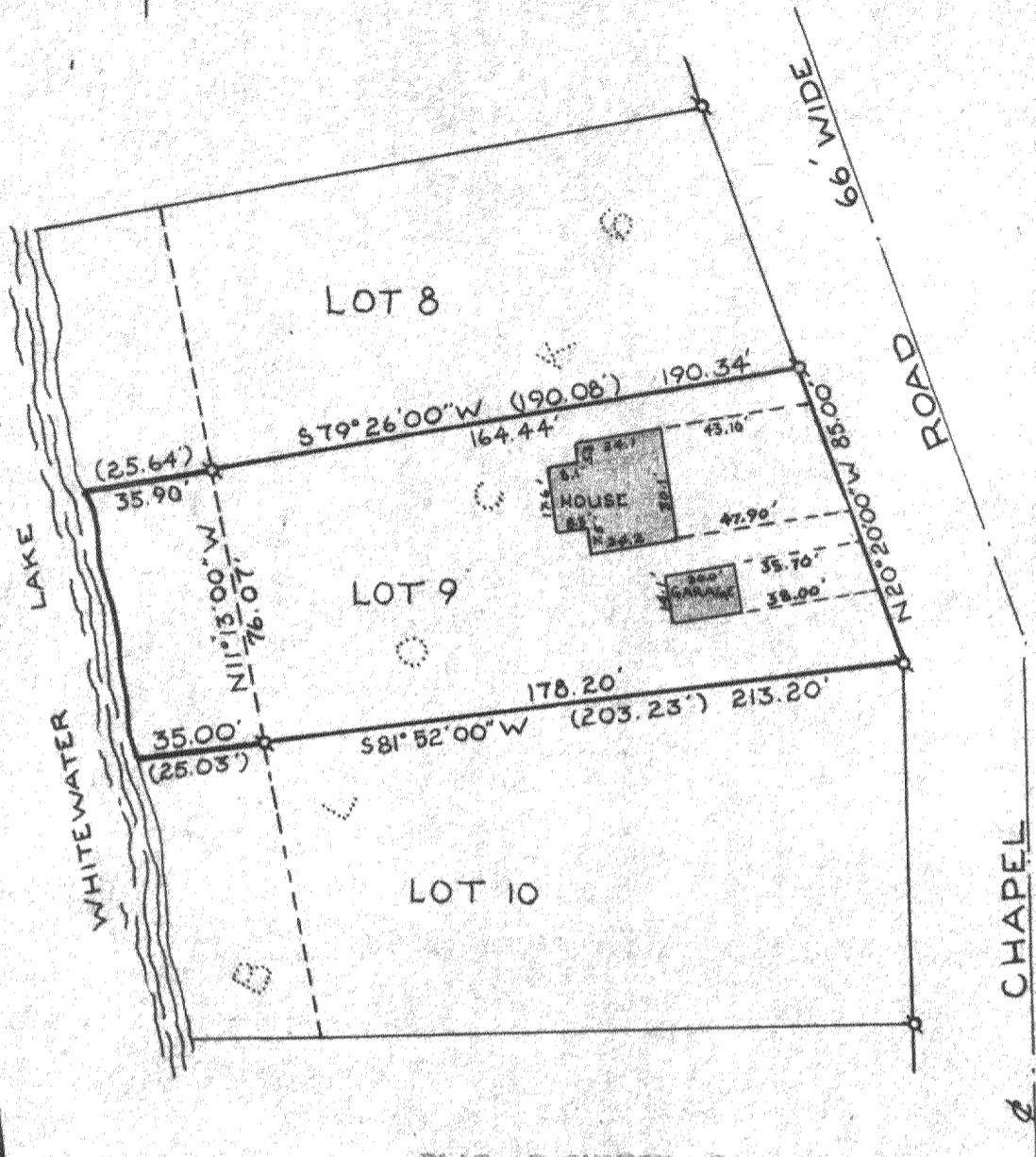

PLAT OF SURVEY OF

Lot 9, Block 6, Chapel Hills Subdivision,  
 located in the Northeast 1/4 of Section 3,  
 T3N, R15E, Walworth County, Wisconsin.

Note: Bearings assumed as platted.

Owned by: Albert Patterson  
 353 Eagle Lane  
 Bloomington, Ill. 60108



SCALE: 1" = 50'

LEGEND

- ⊕ - IRON PIPE FOUND
- ( ) - AS PLATTED

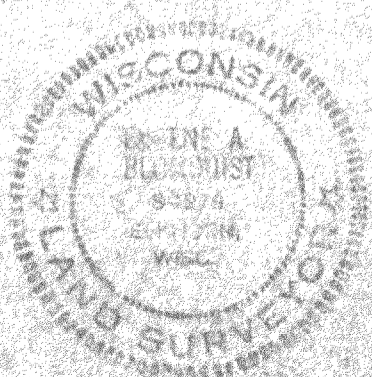

I, Eugene A. Blomquist, do hereby certify  
 that I have surveyed the property hereon  
 described according to the official records  
 and that the plat hereon is a correct  
 representation of the lot lines.

*Eugene A. Blomquist*

WISCONSIN REGISTERED LAND SURVEYOR, S-1279

DATE June 1, 1979