

PLAT OF SURVEY

LOT 14, OF OAK KNOLL SUBDIVISION, located in the Southwest ¼ of the Southeast ¼ of 34, Town 4 North, Range 15 East, Town of Whitewater and the Northwest ¼ of the Northeast ¼ of Section 3, Town 3 North, Range 15 East, Town of Richmond, all in Walworth County, Wisconsin.

Surveyed for: Chicago Title/Ryan Rouse

Survey Address: N7276 Krahn Drive

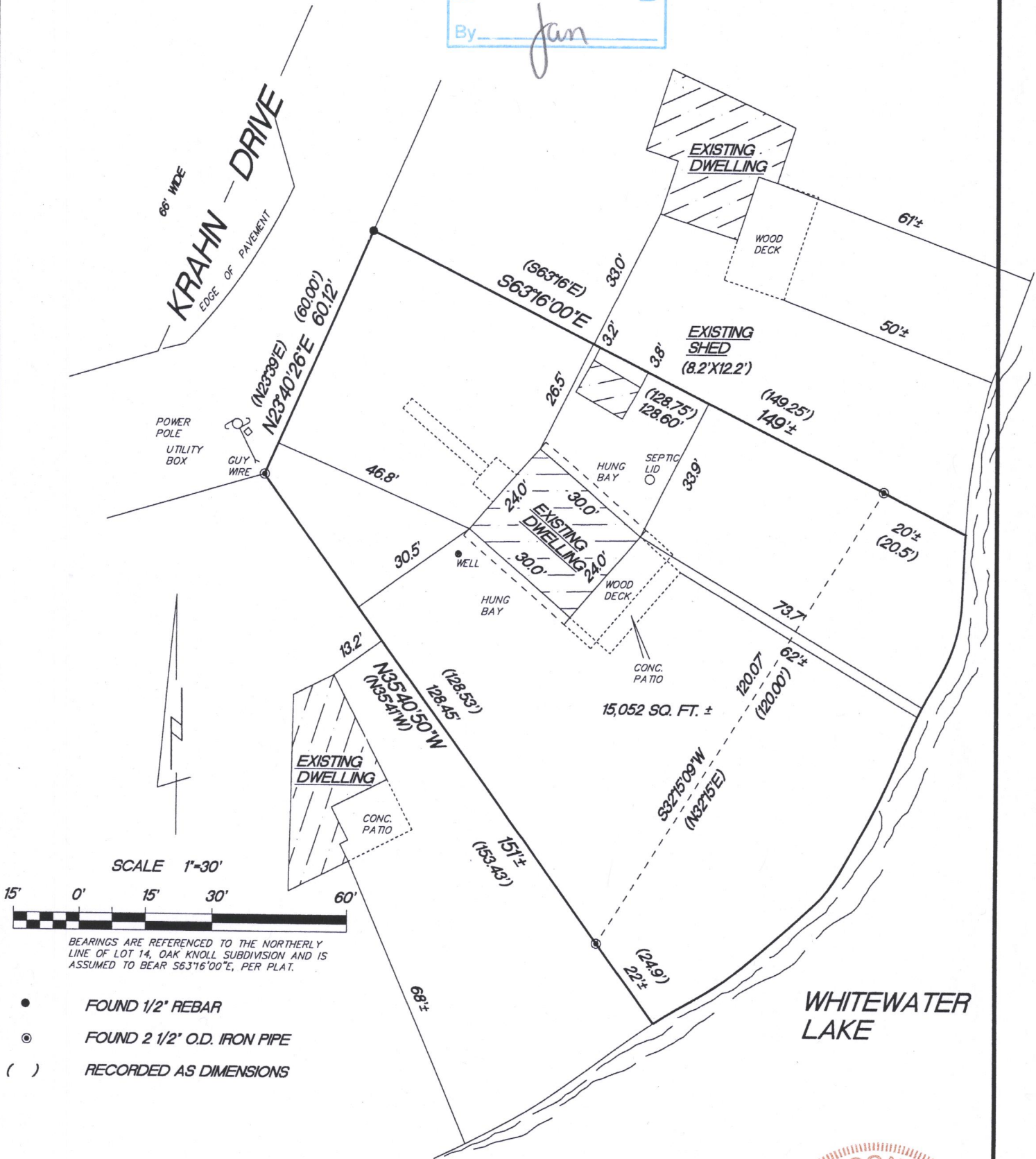
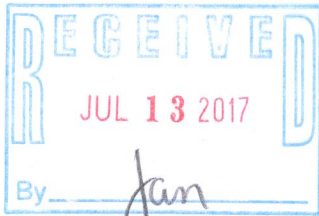

- FOUND 1/2" REBAR
- FOUND 2 1/2" O.D. IRON PIPE
- () RECORDED AS DIMENSIONS

"I hereby certify that I have surveyed the above described property and that the above map is a true representation thereof and shows the size and location of the property, its exterior boundaries, the location of all visible structures and dimensions of all principal buildings thereon, boundary fences, apparent easements, roadways and encroachments if any"

"This survey is made for the use of the present owners of the property, and also those who purchase, mortgage or guarantee the title thereto within one year from date hereof."

REV. 5/3/17
4/15/03

DATE

TEP/DW
FIELD WORK BY

TEP
DRAWN BY

03070
JOB NUMBER

KETTLE MORaine SURVEYING INC.

S75 W36245 Wilton Road

Eagle Wisconsin 53119

P.O. Box 357

(262) 594-3484

kettlemorainesurvey.com

Terrance E. Pisarek P.L.S.



THIS IS NOT AN ORIGINAL SURVEY UNLESS THE SEAL IS RED.

COK-14

315-1303