

# PLAT OF SURVEY

LOT 10, BLOCK 6 OF CHAPEL HILLS SUBDIVISION  
 LOCATED IN THE NORTHEAST 1/4 OF SECTION 3,  
 TOWN 3 NORTH, RANGE 15 EAST, WALWORTH COUNTY, WISCONSIN

ASSIGNED SOUTH LINE OF LOT 10  
 BEARS S 88°22'00" W

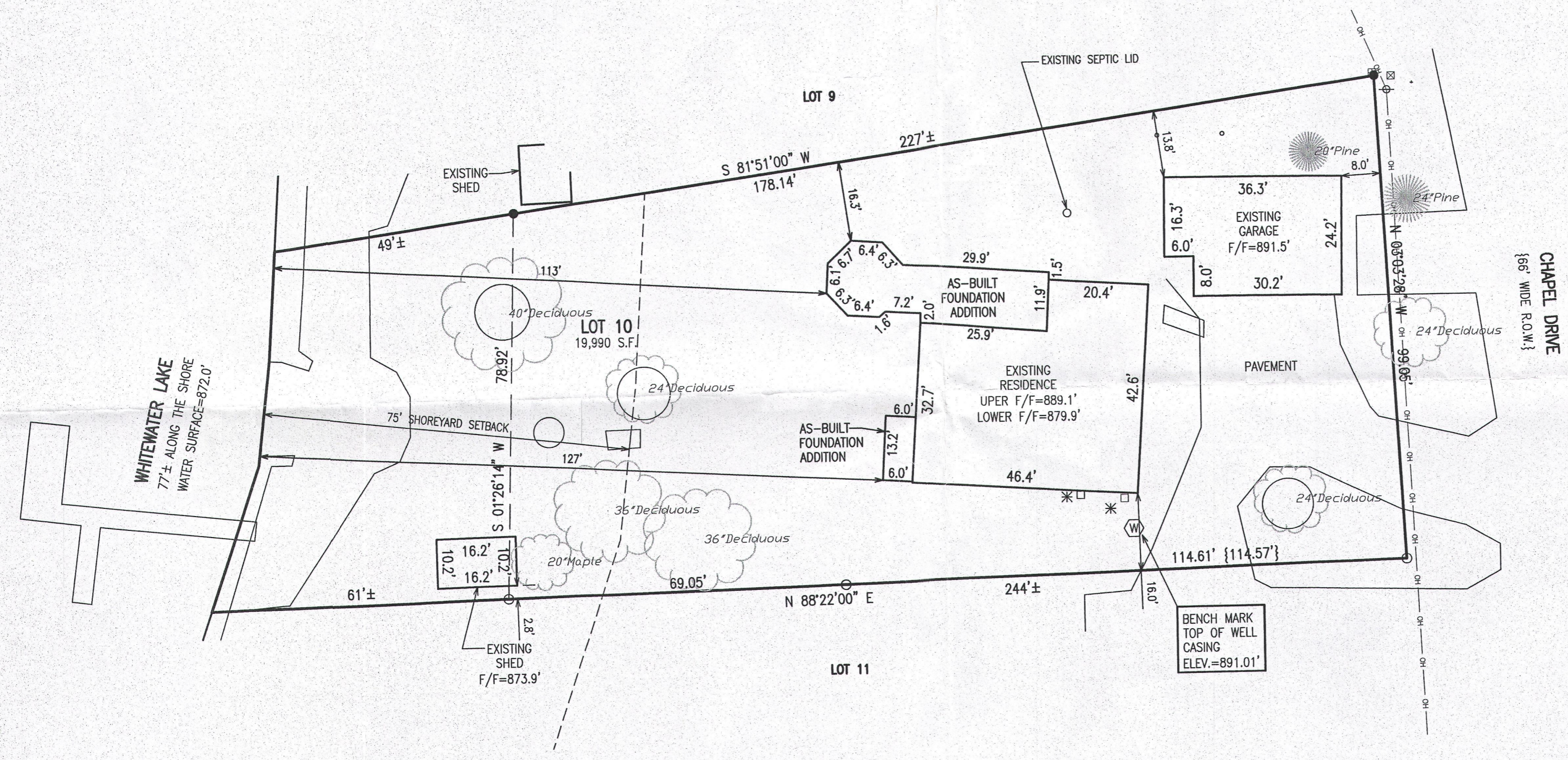

WHITewater LAKE  
 77 ± ALONG THE SHORE  
 WATER SURFACE=872.0'

CHAPEL DRIVE  
 {66' WIDE R.O.W.}

BENCH MARK  
 TOP OF WELL  
 CASING  
 ELEV.=891.01'

RECEIVED  
 DEC 28 2016  
 smk

- LEGEND
- = FOUND IRON PIPE STAKE, 1" O.D.
  - = FOUND IRON REBAR STAKE
  - {xxx} = RECORDED AS

NOTE: COPIES OF THIS MAP TO WHICH THE FOLLOWING CERTIFICATE WILL APPLY SHOW THE SURVEYOR'S ORIGINAL SEAL AND SIGNATURE IN RED INK. COPIES BY ANY OTHER MEANS MAY HAVE ALTERATIONS WHICH DO NOT REPRESENT THE SURVEYOR'S WORK PRODUCT.

I HEREBY CERTIFY THAT THE ABOVE DESCRIBED PROPERTY HAS BEEN SURVEYED UNDER MY DIRECTION AND THAT THE ABOVE MAP IS A TRUE REPRESENTATION THEREOF AND SHOWS THE SIZE AND LOCATION OF THE PROPERTY AND ITS EXTERIOR BOUNDARIES. THIS SURVEY IS MADE FOR THE USE OF THE PRESENT OWNERS OF THE PROPERTY, AND ALSO THOSE WHO PURCHASE, MORTGAGE, OR GUARANTEE THE TITLE THERETO WITHIN ONE YEAR FROM THE DATE HEREOF.

DATED: JANUARY 6, 2005

*Peter S. Gordon*  
 PETER S. GORDON P.L.S. 2101

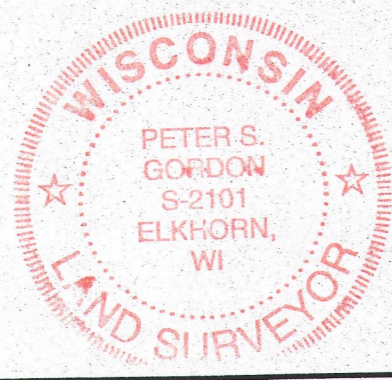

REVISED 9/2/2016-KB  
 TO SHOW TOPOGRAPHICAL MAPPING AND  
 SIZE & LOCATION OF ADDITIONS

REVISED 12/12/2016-KB  
 TO SHOW SIZE & LOCATION OF AS-BUILT  
 FOUNDATION ADDITIONS

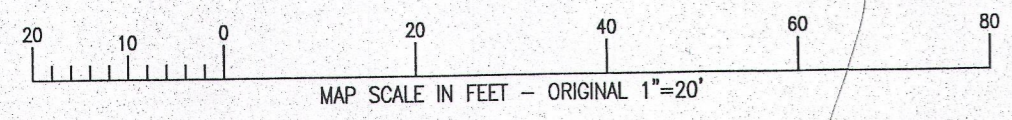

**ANENEN RESIDENCE**  
 N7173 CHAPEL DRIVE

WORK ORDERED BY -  
 R. LYNAM & CO. INC.  
 PO BOX 257  
 FONTANA, WI 53125

**FARRIS, HANSEN & ASSOCIATES, INC.**  
 ENGINEERING - ARCHITECTURE - SURVEYING  
 7 RIDGWAY COURT P.O. BOX 437  
 ELKHORN, WISCONSIN 53121  
 OFFICE: (262) 723-2088 FAX: (262) 723-5886

REVISIONS

PROJECT NO.  
 2383.16

DATE:  
 9/2/2016

SHEET NO.  
 1 OF 1

DEC 13 2016

X:\Projects\2383\2383.16\ACAD\2383.dwg

CEH-14D

315-1286