

FARRIS, HANSEN & COOPER, INC.
 715 W. Walworth St. P.O. Box 487
 Elkhorn, WI 53121

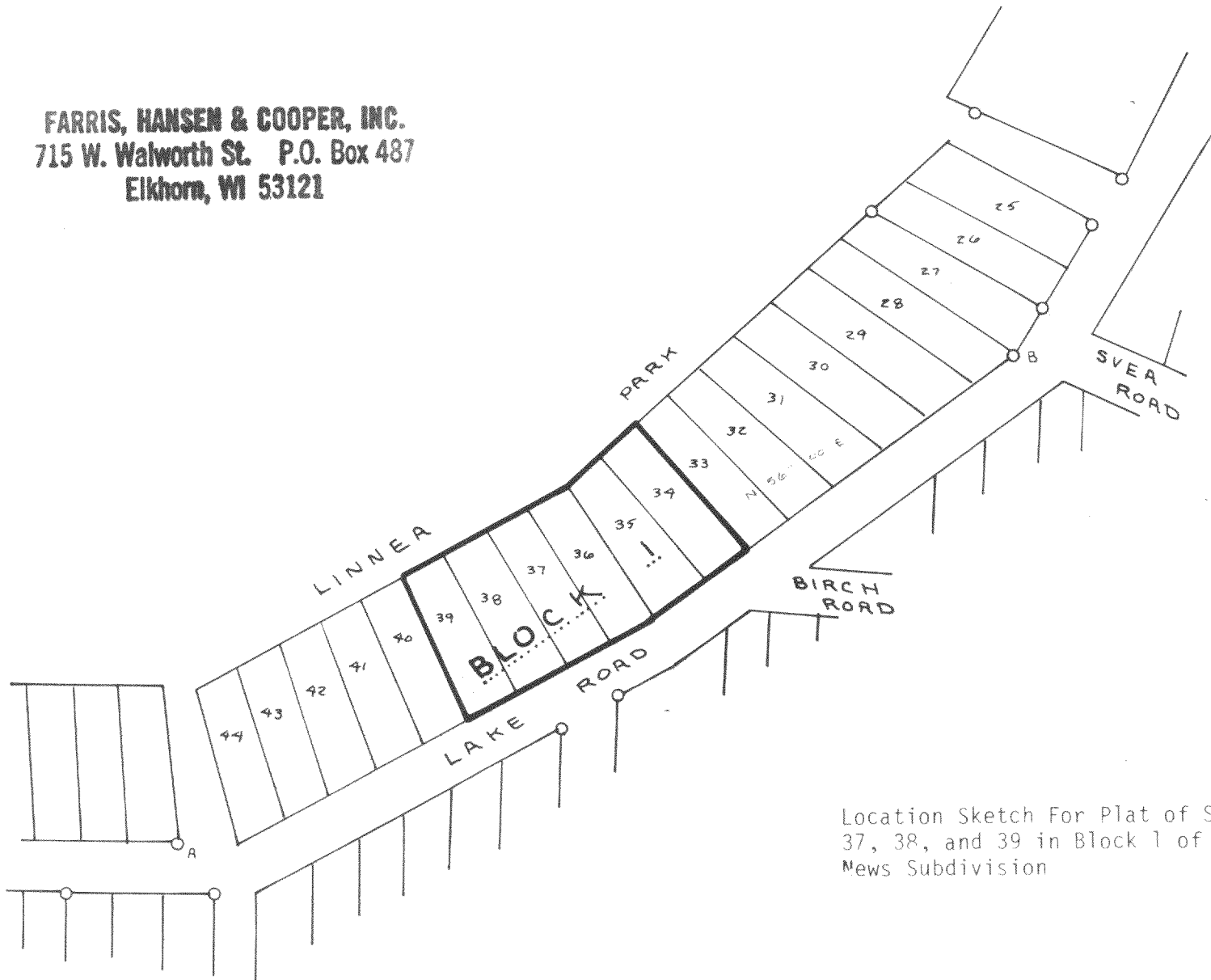

APPROXIMATE SCALE 1"=100'
 o Indicates Iron Pipe Found

Location Sketch For Plat of Survey of Lots 34, 35, 36, 37, 38, and 39 in Block 1 of Skansen Swedish Tribune - News Subdivision

Line A-B was assumed to bear N 56° 00' E as was computed from angles and dimensions shown on the original Plat.

Sheet 1 of 2

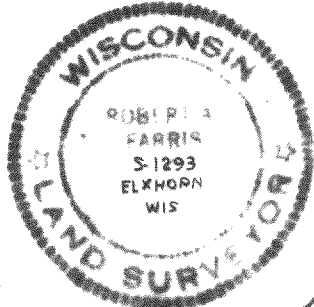

Robert A. Farris
 DRAWING NO. 1333 315-121

CS-28, 29, 30, 31, 32

(See next page)

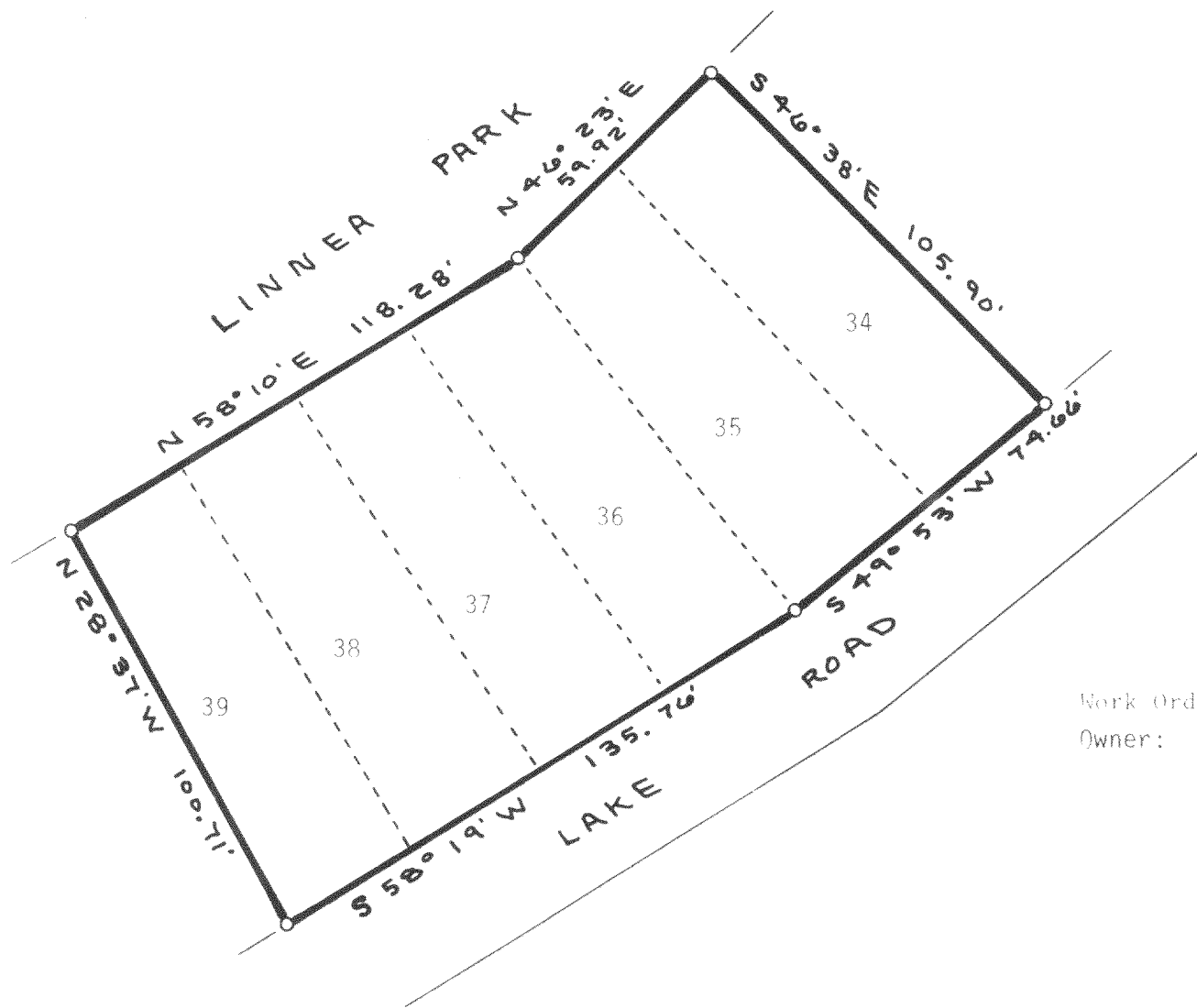

SCALE 1"=40'
 - o - Indicates 1" x 24" Iron Pipe Set

Work Ordered by: James Anderson
 Owner: James Anderson

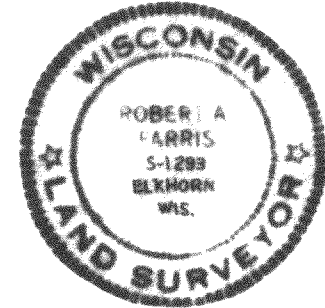

FARRIS, HANSEN & COOPER, INC.
 715 W. Walworth St. P.O. Box 487
 Elkhorn, WI 53121

Plat of Survey of Lots 34, 35, 36, 37, 38, and 39 in Block 1 of Skansen Swedish Tribune - News Subdivision, located in the SW 1/4 of Section 9, T3N, P15E, Town of Richmond, Walworth County Wis.

I certify that I have surveyed the property described hereon and that this Plat of Survey is a correct representation of the lot lines to the best of my knowledge and belief.

Dated: 18 July 1978

Robert A. Farris
 Robert A. Farris, RLS

315-121

DRAWING NO. 1333