

LAND-MARK SURVEYING

Mark L. Miritz

Wisconsin Registered Land Surveyor S-2582

N9330 Knuteson Drive
Whitewater, WI 53190
Phone: (262) 495-3284
FAX : (262) 495-8421
LAND-MARKSURVEYING.COM

PLAT OF SURVEY

LOT 2, OAK KNOLL SUBDIVISION, LOCATED IN THE SOUTHWEST 1/4 OF THE SOUTHEAST 1/4 OF SECTION 34, TOWN 4 NORTH, RANGE 15 EAST, WHITEWATER TOWNSHIP AND THE NORTHWEST 1/4 OF THE NORTHEAST 1/4 OF SECTION 3, TOWN 3 NORTH, RANGE 15 EAST, RICHMOND TOWNSHIP, ALL IN WALWORTH COUNTY, WISCONSIN.

ORDERED BY: ANDY SZYMANSKYJ
KEEFE REAL ESTATE, INC.
1040 N. WISCONSIN ST.
ELKHORN, WI 53121

SITE ADDRESS: N7208 KRAHN DRIVE

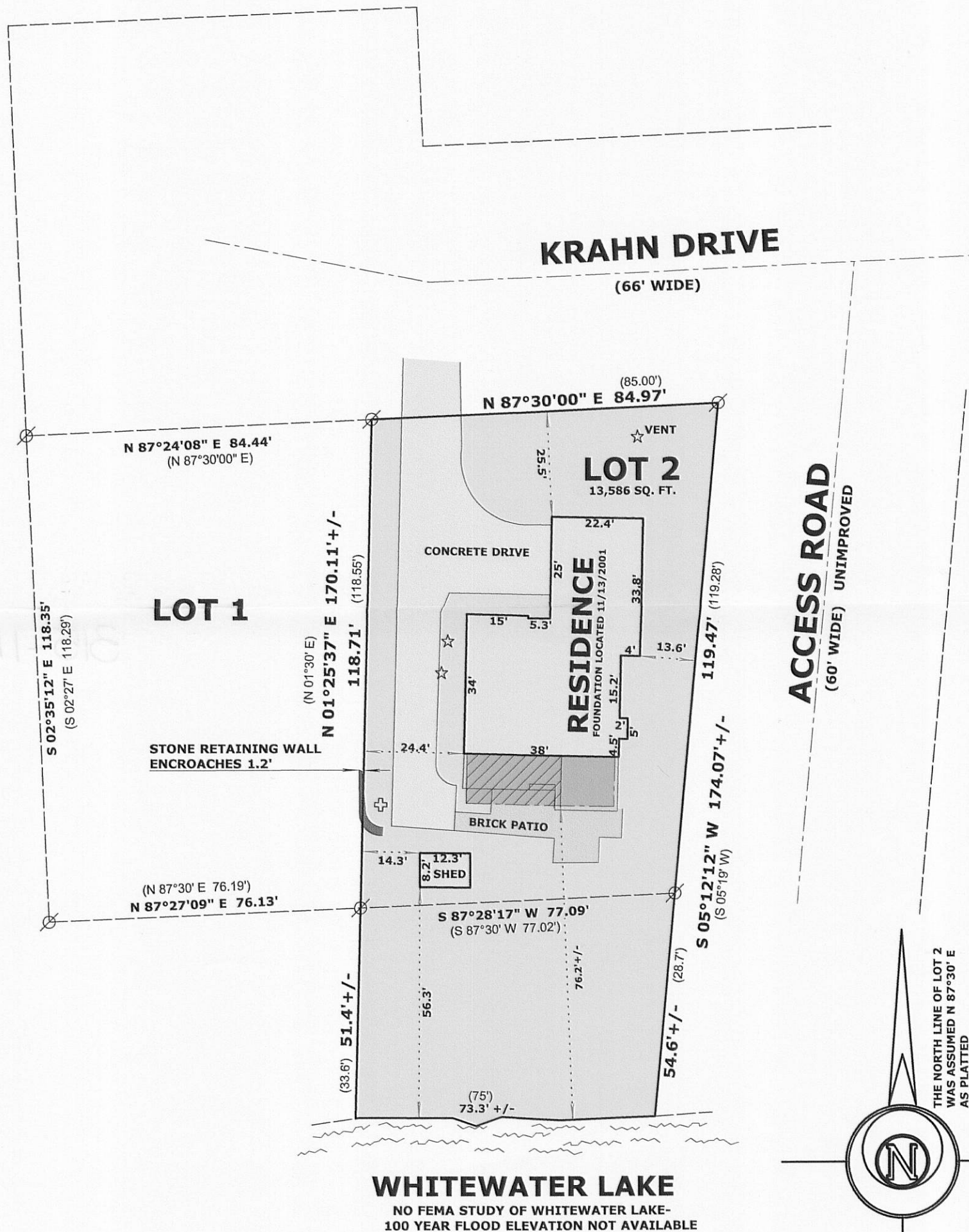

ACCESS ROAD
(60' WIDE) UNIMPROVED

THE NORTH LINE OF LOT 2
WAS ASSUMED N 87°30' E
AS PLATTED

LEGEND

ENCLOSED SCREEN PORCH
UPPER DECK
LOWER DECK

- FOUND IRON PIPE
- SEPTIC
- WELL

(x x) RECORDED AS DIMENSION

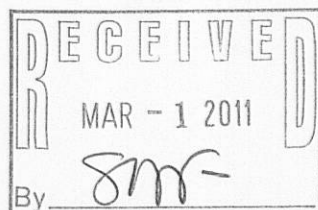

SCALE: 1 INCH = 30 FEET

"I hereby certify that the above described property has been surveyed by me or under my direction and that the above map is a true representation thereof and shows the size and location of the property, its exterior boundaries, the location of all visible structures and dimensions of all principal buildings thereon, boundary fences, apparent easements, roadways and visible encroachments, if any."
"This survey is made for the use of the present owners of the property, and also those who purchase, mortgage, or guarantee the title thereto within one year from date hereof."

MARK L. MIRITZ
WISCONSIN REGISTERED
LAND SURVEYOR S-2582

DATE: FEB. 20, 2011 JOB NO. 11.206