

ABELL
SURVEYING & MAPPING

1140 SEQUOIA STREET • DELAVAN, WISCONSIN 53115
262-728-6737

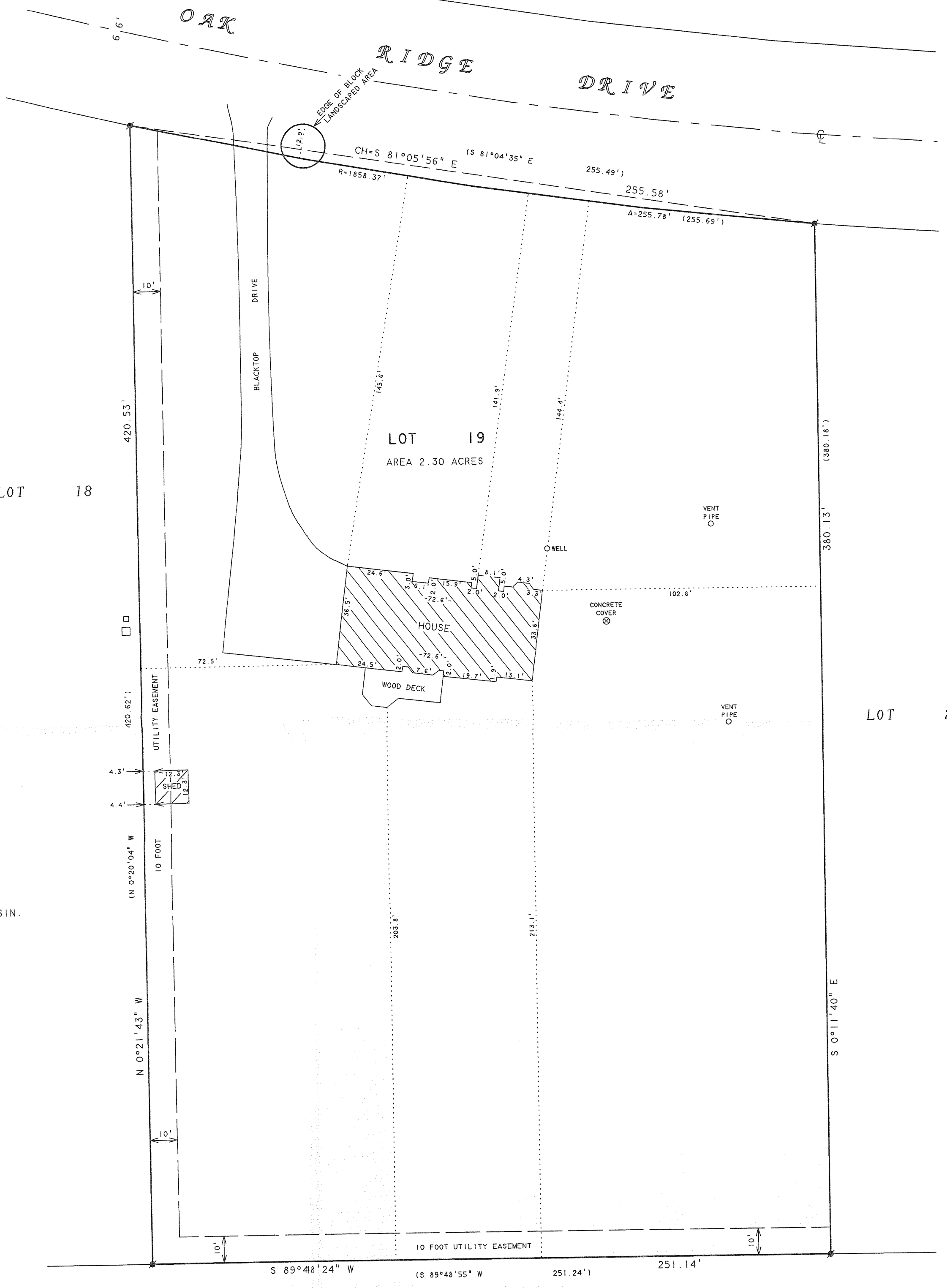

NOTE: BEARINGS ARE REFERENCED TO THE RECORDED SUBDIVISION PLAT.



SCALE 1" = 30'

LEGEND

- ⊙ - IRON ROD FOUND
- - UTILITY PEDS.
- () - RECORDED AS

LOT 18

LOT 19
AREA 2.30 ACRES

LOT 20

PLAT OF SURVEY OF

LOT 19, MEADOWWOOD, LOCATED IN T3N, R15E,
TOWN OF RICHMOND, WALWORTH COUNTY, WISCONSIN.

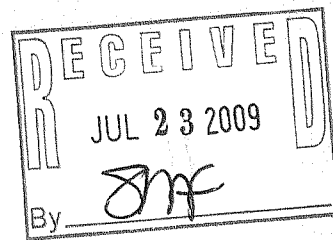

I HEREBY CERTIFY THAT I HAVE SURVEYED THE ABOVE DESCRIBED PROPERTY AND THAT THE ABOVE MAP IS A TRUE REPRESENTATION THEREOF AND SHOWS THE SIZE AND LOCATION OF THE PROPERTY, ITS EXTERIOR BOUNDARIES, THE LOCATION OF ALL VISIBLE STRUCTURES AND DIMENSIONS OF ALL PRINCIPAL BUILDINGS THEREON, BOUNDARY FENCES, APPARENT EASEMENTS, ROADWAYS AND VISIBLE ENCROACHMENTS, IF ANY, TO THE BEST OF MY KNOWLEDGE AND BELIEF.

THIS SURVEY IS MADE FOR THE USE OF THE PRESENT OWNERS OF THE PROPERTY, AND ALSO THOSE WHO PURCHASE, MORTGAGE, OR GUARANTEE THE TITLE THERETO WITHIN ONE (1) YEAR FROM DATE HEREON.

David F. Abell
DAVID F. ABELL
WISCONSIN REGISTERED LAND SURVEYOR, S-1596

ORDERED BY: SHARI SEVERSON
7527 OAK RIDGE DRIVE
DELAVAN, WI 53115

July 9, 2009
DATE
JOB NUMBER - 09027
NOTE: THIS IS NOT A CERTIFIED COPY UNLESS SEALED.