

PLAT OF SURVEY

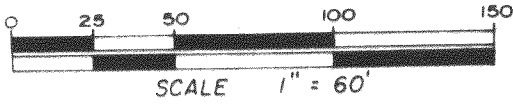

- Found 1" Iron Pipe in a 2" Iron Pipe
- Found 1" Iron Pipe
- Found 2" Iron Pipe
- Set 1"x30" Iron Pipe

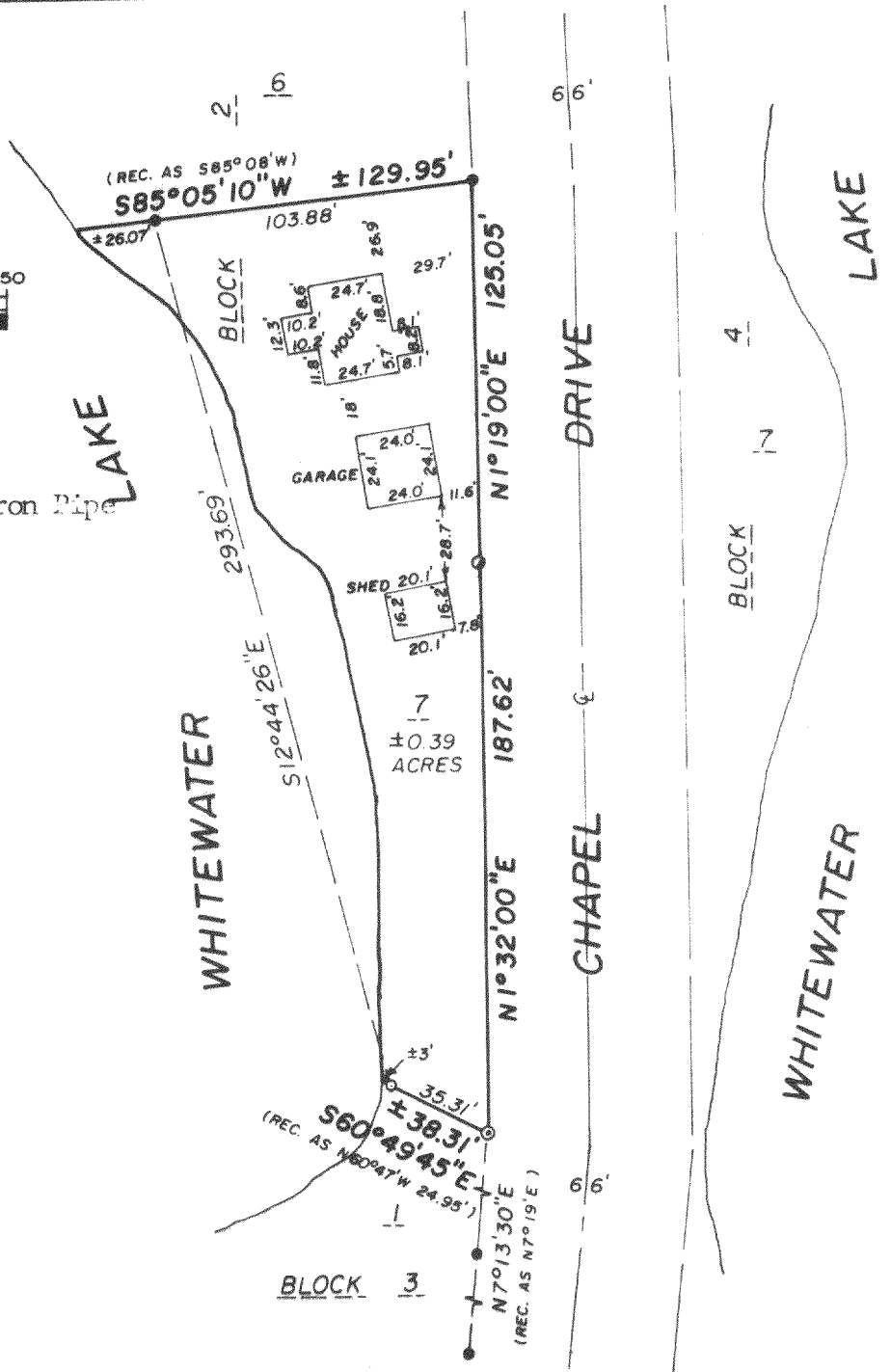
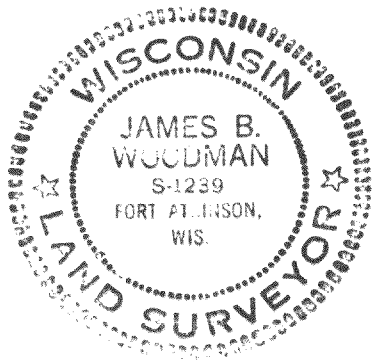

DESCRIPTION

Lot 7, Block 2, CHAPEL HILLS SUBDIVISION in the NE $\frac{1}{4}$ of the NE $\frac{1}{4}$ of Section 3, T3N, R15E, Town of Richmond, Walworth County, Wisconsin.

CERTIFICATION

I certify that the property described above has been surveyed under my responsible direction and supervision and that the above map is a correct representation of the size and location of the property its exterior boundaries, the location and dimensions of the visible structural improvements and visible encroachments, if any.

This survey is made for the exclusive use of the present owners of the property and also those who purchase, mortgage or guarantee the title thereto.

Date 12-14-83

 James B. Woodman
 Registered Land Surveyor, S-1239

Prepared for: Mary Luchini
 RR#2 E. Lake Shore Drive
 Whitewater, WI 53190