

# ABELL SURVEYING & MAPPING

1140 SEQUOIA STREET • DELAVAN, WISCONSIN 53115  
414-728-6737

NOTE: BEARINGS ARE REFERENCED TO THE RECORDED SUBDIVISION PLAT.

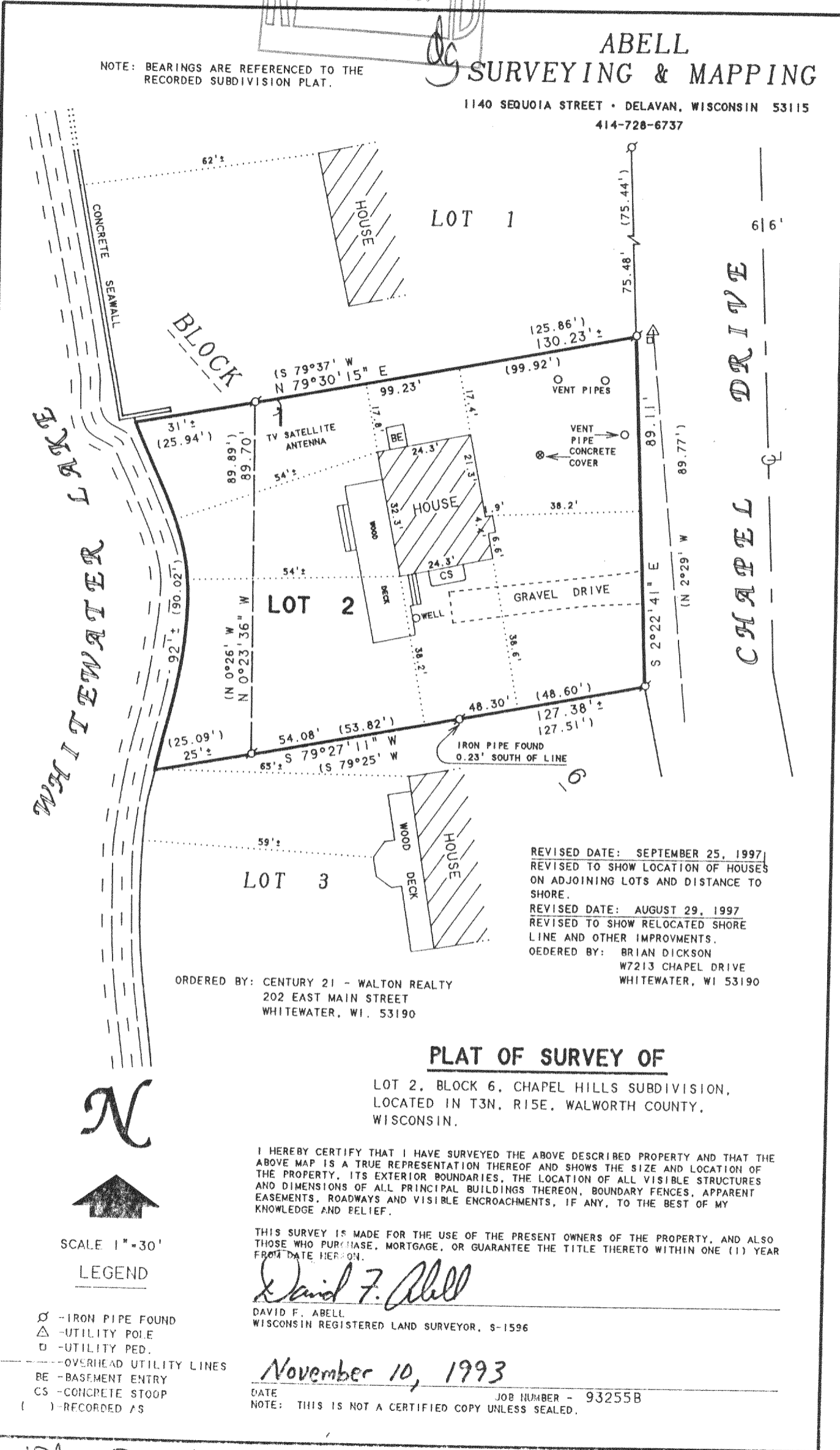

REVISED DATE: SEPTEMBER 25, 1997  
REVISED TO SHOW LOCATION OF HOUSES ON ADJOINING LOTS AND DISTANCE TO SHORE.

REVISED DATE: AUGUST 29, 1997  
REVISED TO SHOW RELOCATED SHORE LINE AND OTHER IMPROVMENTS.

ORDERED BY: BRIAN DICKSON  
W7213 CHAPEL DRIVE  
WHITEWATER, WI 53190

ORDERED BY: CENTURY 21 - WALTON REALTY  
202 EAST MAIN STREET  
WHITEWATER, WI. 53190

## PLAT OF SURVEY OF

LOT 2, BLOCK 6, CHAPEL HILLS SUBDIVISION,  
LOCATED IN T3N. R15E. WALWORTH COUNTY,  
WISCONSIN.

I HEREBY CERTIFY THAT I HAVE SURVEYED THE ABOVE DESCRIBED PROPERTY AND THAT THE ABOVE MAP IS A TRUE REPRESENTATION THEREOF AND SHOWS THE SIZE AND LOCATION OF THE PROPERTY, ITS EXTERIOR BOUNDARIES, THE LOCATION OF ALL VISIBLE STRUCTURES AND DIMENSIONS OF ALL PRINCIPAL BUILDINGS THEREON, BOUNDARY FENCES, APPARENT EASEMENTS, ROADWAYS AND VISIBLE ENCROACHMENTS, IF ANY, TO THE BEST OF MY KNOWLEDGE AND BELIEF.

THIS SURVEY IS MADE FOR THE USE OF THE PRESENT OWNERS OF THE PROPERTY, AND ALSO THOSE WHO PURCHASE, MORTGAGE, OR GUARANTEE THE TITLE THERETO WITHIN ONE (1) YEAR FROM DATE HEREON.

*David F. Abell*  
DAVID F. ABELL  
WISCONSIN REGISTERED LAND SURVEYOR, S-1596

November 10, 1993

DATE: November 10, 1993  
JOB NUMBER - 93255B  
NOTE: THIS IS NOT A CERTIFIED COPY UNLESS SEALED.



SCALE 1"=30'

### LEGEND

- ⊙ - IRON PIPE FOUND
- △ - UTILITY POLE
- - UTILITY PED.
- OVERHEAD UTILITY LINES
- BE - BASEMENT ENTRY
- CS - CONCPETE STOOP
- ( ) - RECORDED AS

CCH-13A 315-611